Ration Coupons Friday
Sugar....S26 to S61 and canning sugar coupons.....Y1 to Y13

Victoria Daily Times

Weather Forecast
Victoria and Vicinity—Friday: Cloudy in morning, clearing by noon; southwest winds, 15 m.p.h. Little change in temperature.
Wednesday's Temperatures: Min. 53; Max. 65.
Sunshine: 3 hours 12 minutes.
Today's noon temperature: 60.

VOL. 111 NO. 55 ** VICTORIA, B.C., THURSDAY, SEPTEMBER 4, 1947—22 PAGES PRICE FIVE CENTS

Gold Distribution Urged Part Of Marshall Plan

LONDON (AP)—An authoritative source said today Foreign Secretary Bevin's proposal for redistribution of Fort Knox gold was, in the British view, to be an integral part of the Marshall plan for aiding European economic recovery.

The informant said Bevin had made the suggestion informally in an exchange with Lewis W. Douglas, United States ambassador to Britain, before announcing it publicly Wednesday at the Trade Union Congress in Southport.

In the course of a 70-minute talk today with United States Congressmen who are investigating economic conditions in Britain and western Europe, the Foreign Secretary gave several more details of his proposal, this source added.

BACKED BY MINISTERS

Bevin's elucidation of his proposal for redistributing United States gold stocks came in answer to a question from one of the Congressmen and the informant said the Foreign Secretary made these points:

His proposal had the backing of the British government.

He believed it was unhealthy and unsound economics, out of harmony with the principles of multi-lateral trade which the United States herself was urging, for one country to hold most of the world's gold stocks and not use them.

There would be no lasting settlement of Europe's economic difficulties if continental recovery was to depend on never-ending United States loans.

Gold could become the basis of world currency systems and every nation should have access to it.

The informant said Bevin's elucidation of his proposal was received "somewhat skeptically" by the United States Congressmen. A member of the delegation said "it just doesn't make sense."

Britain, for the most part, received the Bevin proposal placidly.

LITTLE STRENGTH

Only the Financial Times gave it headlines or editorial comment—and that paper which usually reflects the London financial viewpoint, dismissed the idea as one of "little practical value."

"Even Mr. Bevin should not be so naive as to imagine that the dollar shortage can be resolved by a simple financial operation of that kind," the newspaper said.

"The fundamental issue is one of production and exchange of goods. . . . Disequilibrium brought the gold concentration about and would cause it to be repeated unless international trade channels were freed," the Financial Times said.

Otherwise, however, Bevin's call for production and an Empire customs union got a general reception ranging from enthusiasm to mild approval tempered with caution.

Gandhi Agrees To Break Fast; Weaker, Says Doctor

CALCUTTA (CP) — Mohandas K. Gandhi today agreed to break his three-day-old "peace or death" fast undertaken to stop the city's communal riots.

North Calcutta's entire police force of 500 had gone on a 24-hour fast earlier in sympathy with the Mahatma.

A similar 24-hour fast was to be undertaken by police in other parts of Calcutta tomorrow had Gandhi not yet accepted nourishment.

The aged Hindu spiritual leader had said he would continue his fast "until sanity returns to Calcutta."

"The Mahatma is distinctly weaker than yesterday," Dr. D. K. Mehta said after examining Gandhi this morning, 58 hours after the fast had started. "The tension and frequency of his pulse have increased. He had a fairly restful night. He spends most of his time in bed, occasionally sitting supported by his two granddaughters."

The doctor said he had been existing on mere water. He had not started using salt or soda bicarbonate.

Normandie Story: Sea Queen To Scrap Pile

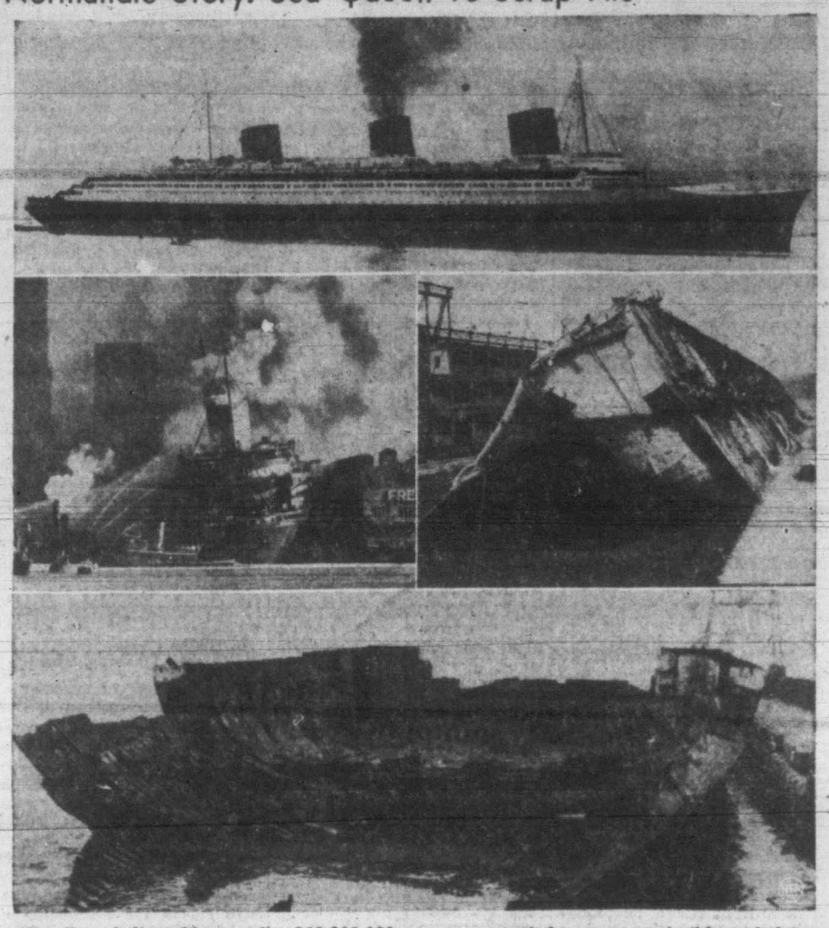

The French liner Normandie, $62,000,000 sea queen, took four years to build, made her first Atlantic crossing in 1935 (top). When war came the vessel docked in New York harbor, to be refitted as a U.S. transport. But an accidental fire gutted the ship in 1942, and rolled her over on her side. Shorn of superstructure in salvage operations, the ship was raised 21 months later. Rebuilding proved too costly, so the Normandie's hull was sold to a scrap dealer last year. Now wreckers are nearing the end of their job and only part of the liner's hull remains (bottom).

India, Pakistan Leaders Join To Avert Civil War

NEW DELHI (AP) — Grave officials of India and Pakistan, which went their separate ways as British Commonwealth Dominions less than a month ago, today found themselves forced into joint efforts to prevent their people from precipitating a war between the two states.

Pandit Jawaharlal Nehru and Liaquat Ali Khan, Prime Ministers, respectively, of India and Pakistan, have just returned from a tour of the Punjab, where thousands have been killed in fanatical religious fighting since Aug. 10.

Nehru was told that in one Pakistan area of the Punjab there were only 1,500 known survivors from a community of 120,000 Sikhs and Hindus. Many had fled, but thousands of bodies littered the area, he was told.

A courier advised him that Indian troops were demanding an expedition into Pakistan in search of 6,000 young women they believed abducted by Moslems.

Against this background the two governments pledged themselves at Lahore Wednesday to attempt to restore order in the Punjab, to protect refugees, to evacuate and feed displaced persons, to repair desecrated religious places, to restore abducted women to their families and not to recognize illegal seizures of property.

Meanwhile, communal violence spread to Karachi, Pakistan's capital. A Pathan sentry of the frontier constabulary was arrested in the fatal shootings Wednesday night of two Sikhs, two Moslems and a Hindu at the Karachi R.A.F. station. A Sikh was stabbed to death in another part of the capital.

New Precautions By Ontario Banks

TORONTO (CP)—Banks in Ontario cities have installed burglar alarm systems and posted nightwatchmen as a result of recent bank robberies, it was learned today. The precautions were taken as a result of a series of emergency conferences between bank officials and municipal police chiefs.

Similar alarm systems are being installed in rural and suburban banks, but it was learned the Royal Bank of Canada branch at suburban Etobicoke had not been so equipped before it was robbed of about $1,000 in cash Tuesday by two bandits.

Air Race Crash Victim

Woodrow W. Edmondson of Lynchburg, Va., lies on hospital stretcher near Cleveland, Ohio, after riding his P-51 down to earth following engine failure during the U.S. National Air Races. Physicians describe his condition as fair.

LATEST

Opposition Heads In Hungary Held

BUDAPEST (Reuter)—Istvan Szolmoky, leader of the moderate wing of the Hungarian Smallholders Party which called for a strong party declaration against election abuses in last Sunday's elections, has been arrested by the Hungarian political police. The arrest was the first reaction of the Communist Minister of the Interior Laszlo Rajk, against the Smallholders Party, which seeks a break-away from Communist control

Postpone Vote

ATHENS (AP) — Parliament decided tonight to postpone until Saturday action on Premier Constantin Tsaldaris' request for a vote of confidence.

Asks Combine Probe

REGINA (CP)—Acting Premier J. W. Corman of Saskatchewan today called for a federal investigation into price-fixing combines and said his government was perturbed at Justice Minister Ilsley's statements that no action had been decided against an alleged dental-equipment combine.

6 Escapees Caught

SAN ONOFRE, Calif. (AP)—Six escaped Marine corps prisoners, armed with two carbine rifles, were cornered in heavy brush on a beach near here today and captured after 20 minutes of gunplay. One prisoner was wounded. The prisoners, who escaped from Camp Pendleton Wednesday in a stolen truck, returned the fire of law enforcement officers and military police.

Checks Living Cost

TORONTO (CP) — A personal check of the Canadian cost-of-living is being made in Toronto today by P. J. Kennelly, Minister of Works in the Victoria Legislature, and Australian delegate to the conference here of the British Commonwealth Labor Parties.

The data, gathered in a window-shopping tour, will be used by Mr. Kennelly as an argument in favor of a referendum to be put before the Australian people next January on whether price control should be maintained indefinitely.

Canada's Heavy Water Atom Pile, World's Largest, To Be Available For Medicine

OTTAWA (CP) — Canada now has the biggest heavy water atomic energy pile in the world operating at Chalk River, Ont., Reconstruction Minister Howe disclosed today in amplifying plans to release radioactive by-products of the atomic plant for scientific and medical research.

He told a press conference that this major Canadian atomic oven had gone into operation last spring—the gradual development of the atomic process made the precise date indefinite—and was "twice as big" as the low-energy pile which Britain brought into operation last month.

Canada had had an experimental pile, similar to the British project, in operation for two years.

"Very minute tests had to be made to ensure that there was no leakage because once the pile was started nothing could be done about it," said Mr. Howe. "It was a tremendous job, but now it is in very successful operation."

OPEN NEW FIELD

The pile now was producing radioactive isotopes in quantity and as anounced simultaneously Wednesday night by the Canadian and United States governments, they would be released to experimenters to open "a whole new field of medical research."

A description of the isotopes and their uses came from Dr. C. J. Mackenzie, president of the National Research Council, who said they would be used as tracer elements for studying diseases and the very secrets of life itself.

Likening the isotopes to "atoms with tail lights," Dr. Mackenzie said they could be injected into the human bloodstream and, because they emit radioactive rays, followed through the body with detectors.

Their greatest use might be in the detection and cure of cancer, for once, an isotope strikes a cancer in its progress through the body it centres there, serving as a warning light that there is unnatural growth.

At first, however, their use would be limited to medical research and not the treatment of human beings because "you can kill more people than you can cure." Later, when more fully understood, they could become a normal treatment.

A-Bomb Material Not For Sale

Mr. Howe said there would be no objection to selling isotopes to foreign countries, as was planned by the United States, and said that if a market for them developed Canada would be in that market, selling at world prices.

As for price, there was none as yet because this was the first commercial sale of the by-products, but Dr. Mackenzie hazarded a guess the rate might range from $1 to $100 a millicure—the unit of radiation—depending upon the type of isotope and its life expectancy.

LIFE PERIOD VARIES

He then explained that some isotopes had a life—their period of radioactivity—of only a half-day, but others might last 10 days. They were spoken of scientifically as having "half-life." This meant that an isotope might have full strength one day, half strength the next day, one-quarter strength the third day, one-eighth the fourth, and so on until radioactivity vanished.

Mr. Howe interjected that Canada would not be selling any plutonium, and Dr. Mackenzie smiled and said plutonium was "the guts of the whole thing—the stuff they make atomic bombs with."

The minister said scientists of the Chalk River plant were working on methods of transforming the energy of the atomic pile into industrial and other uses.

While he could not hazard a guess as to when this goal would be achieved, he said he would be "greatly disappointed if I don't see it used for industrial purposes before I die."

Announcement that Canada would make the radioisotopes available to Canadian doctors came in a brief statement which paralleled an announcement from St. Louis by President Truman.

The St. Louis announcement said the U.S. would offer all foreign countries limited amounts of 20 radioactive tracer elements from U.S. atomic ovens to speed international war against disease.

RUSSIA ON LIST

OAK RIDGE, Tenn. (AP)—The U.S. Atomic Energy Commission lists Russia among 24 countries which, it says, have made inquiry into the use of radioisotopes but have not filed specific orders for shipments from the U.S.

Among specific requests the commission has received from abroad is one from Brisbane, Australia, for 20 millicuries of phosphorous, 32 every two weeks for use in treatment of polycythemia vera and chronic leukemia.

Requests also have been received from Canada and Britain, it was disclosed.

200,000 Moslems Flee As Sikhs Continue Attacks

LAHORE (Reuter)—A 20-mile column of Moslem refugees, estimated at 200,000, has been straggling into the border town of Kasur, some 35 miles south of Lahore, since early Wednesday morning, and about a quarter of the column is still on its way.

The refugees are from the Sikh states of Faridkot, Patiala, Nasha and Jind in East Punjab.

Among them were said to be 2,000 persons wounded in Sikh attacks on the moving column. Doctors estimated the number who died exceeded the number of wounded reaching Kasur.

An appeal for Christian nurses and missionaries to go to Kasur was made by Diwan Bahadur S. P. Singha, Punjab Indian Christian leader, who said: "I cannot get the sight of the maimed, fiendishly wounded and acid-burnt from my mind."

A hospital equipped for 32 beds is caring for 750 surgical cases, all badly wounded.

Battles Continue In Dutch E. Indies Despite Cease-Fire

BATAVIA, Java (AP) — Gunfire tonight crackled along the front lines of Java and Sumatra as the first month of the cease-fire order, sponsored by the United Nations, ended. Not a day has passed in which both the Netherlands and Indonesians did not report new fighting.

Holland, for instance, reported 14 new clashes on the islands Wednesday and accused the Indonesians of systematically disturbing law and order in an attempt "to convince the outside world that the Dutch were incapable of maintaining peace and security."

The United Nations consular mission, which the Security Council ordered Aug. 25 to supervise the cease-fire order and report on it, is just now beginning its work.

Consuls-General Thomas Lambert of Great Britain and P. Vanderstichelen of Belgium will fly to the Republican capital of Jogjakarta tomorrow to establish personal contacts. The United States, French, Chinese and Australian consuls-general, the other members of the commission, previously had visited the inland city.

Holland has lost more than 400 killed, wounded and missing since the cease-fire order supposedly became effective at midnight Aug. 4. The Indonesians estimated their losses were 15 times as great.

Australia Lists Banned Imports

CANBERRA (AP) — Customs Minister Ben Courtice today announced 32 categories of goods, the importation of which has been banned in Australia as part of the dollar-saving drive.

The list ranges from washing machines to sporting goods, from rubber tires and tubes to many types of paper. No immediate estimate was available of the dollar saving, but it was included in the estimated $40,000,000 cut announced Tuesday.

Courtice indicated that other import restrictions might be imposed later.

The minister also announced that imports of other "miscellaneous" goods, including books, thermometers and canned fish from North America, would be reduced.

Australia is striving to balance her dollar budget, which has been running close to $85,000,000 annually, during the 1947-48 fiscal year.

Refuses To Attend Moscow's Birthday

MAYOR O'DWYER of New York

NEW YORK (AP) — Moscow would like Mayor William O'Dwyer to join in its 800th anniversary celebration this Sunday—but the mayor can't make it.

O'Dwyer today cabled G. Popov, chairman of the Moscow City Council of Working People's Deputies, who extended the invitation, that "pressure of official duties prohibits acceptance of your invitation."

In London Wednesday, Mayor Stanley Lewis and Aldermen Leonard Coulter and Wilbur Hamilton of Ottawa were reported ready to fly to Berlin, from where Russian aircraft would take them on to Moscow for the celebration.

Mayor Lewis said the Russian invitation provided a "grand opportunity" and that his party would stop briefly in Paris and Britain on its return.

Charged With Fraud

TORONTO (CP) — Charged with theft of $17,225 from the McLean-Hunter Publishing Company, Ltd., Mrs. Dorothy Hodgins, 43, waived preliminary hearing and elected trial in a higher court when she appeared before Magistrate S. T. Bigelow today. Bail was renewed.

Mrs. Hodgins, employed as secretary to an editor of the company, was charged with stealing the money by inserting a number of false names in the company's record of contributing writers in 1942 and cashed vouchers she made out to the fictitious contributors over the next five years.

Official Death Toll Of Wreck On C.N.R. At Dugald Set At 31

DUGALD, Man. (CP) — The official toll of dead and missing in western Canada's worst railway disaster—the head-on, Labor Day-night collision of a Canadian National Railways vacation special and an east-bound transcontinental—stood today at 31.

There were indications this might be the final figure, although the list, issued by the C.N.R., lacked two names contained in revised private estimates, Mr. and Mrs. Preston Dame, reported missing from their isolated Minaki, Ont., farm. Minaki was one of the Lake of the Woods resorts at which the Campers' Special had taken on passengers

FUNERALS HELD

Railway officials said, however a preliminary but thorough search of the ruins of the flame-swept 13-car special—the coaches were wooden—had disclosed 29 bodies, only two of which could be identified. Two others had died in or on the way to hospital in the Winnipeg area, 20 miles west of here.

Funeral services for all four identified victims were held this afternoon. The bodies of Mrs. Gertrude Simpson, 52, her daughters, Winnifreed, 26, and Betty, 17 were buried after a service in Winnipeg. The husband and father, Albert Simpson, is in hospital recovering from injuries. The body of G. R. Lewis, 63, engineer of the special, was buried after a service at Transcona, 10 miles west of here.

In Ottawa, G. A. Stone of the Board of Transport Commissioners investigating the collision, said the special should have taken to a siding east of this station, and "somebody was certainly at fault, but it is too soon for a full report."

He said also that the first report from the board's Winnipeg agent, J. G. Hoover, declared the special had come into Dugald at high speed without apparent reason.

(R.C.M.P. have announced they are holding Donald F. Ledlie, 55, of Dugald, a telegraph operator, on a coroner's warrant as a material witness.)

Greek Government Weathers Crisis; Nearing Another

ATHENS (AP)—Premier Constantin Tsaldaris' Populist (Royalist) cabinet weathered one crisis—a threatened civil service strike—today and neared another—a call for a parliamentary vote of confidence, scheduled for tonight.

The right-wing, one-party government controls only 141 of the 354 votes in parliament—37 less than a majority—and has been reported unsatisfactory to United States diplomats here, said to be desirous of a more broadly representative set-up.

Greek officials said that the government had granted pay rises of 25 to 50 per cent to some 72,000 civil servants and that the latter had called off a wage strike set for today.

The government was reported today to have decided to discharge 15,000 civil servants inside of six months in an economy move suggested by the American mission to aid Greece with $300,000,000 in supplies.

A civil service walkout could have stopped mail, telegraph communication and nearly all functions of the government, engaged in a fight with Communist-led guerrillas and threatened with collapse of its cabinet.

Dies Of Mishap At 100

LONDON (AP) — Mrs. Mary Elizabeth Barry, 100 years old, got out of bed for her usual 5 a.m. nip of whisky, fell and was fatally injured, witnesses today testified at the inquest. The verdict: Accidental death.

new

COLUMBIA

albums

★

CROSBY CLASSICS

Years ago Bing Crosby waxed these sides, but their popularity has never dimmed. They sound as fresh as though recorded yesterday, and yielding to many requests, Columbia has gathered them together in one album: Some of These Days; Please; Thanks; Down the Old Ox Road; How Deep Is the Ocean?; I've Got the World on a String; Shine; My Honey's Lovin' Arms (the last two with the Mills Brothers).

A COLUMBIA ALBUM $3.75

SONGS OF VICTOR HERBERT

Rise Stevens, mezzo-soprano, with male chorus and orchestra conducted by Slyvan Shulman, collaborate on an album of songs enjoyed by music lovers of all ages: Kiss Me Again; Sweetheart; Thine Alone; When You're Away; Ah! Sweet Mystery of Life; and A Kiss in the Dark. At home, or at the cottage, these are just the records to play on summer evenings when the group gathers on the veranda.

A COLUMBIA ALBUM $4.00

MUSIC OF MORTON GOULD

The Robin Hood Dell Orchestra is conducted by Morton Gould in six of his own compositions and arrangements: "Cowboy Rhapsody" utilizes such well-known songs as "Trail to Mexico," "Little Sod Shanty," "Old Paint" and "Home on the Range." "American Salute" is a symphonic version of the jaunty "When Johnny Comes Marching Home." "New China March" and "Red Cavalry March" and two specially-arranged spirituals.

A COLUMBIA ALBUM $5.00

BARTOK: Piano Concerto No. 3

This is the last work of Bela Bartok, who died in New York two years ago. In this concerto, these themes are apparent. It follows the traditional classic form; is in the regulation three movements, and has the brilliance of the typical virtuoso concerto. It is performed by another Hungarian, Gyorgy Sandor, piano, and Eugene Ormandy conducts the Philadelphia Orchestra in the orchestral part.

A COLUMBIA ALBUM $4.00

"FINIAN'S RAINBOW"

The original cast (including Ella Logan, Lynn Murray Singers, etc.) of the 1947 Broadway smash hit recorded this album of delightful melodies: Overture; This Time Of Year; How Are Things in Glocca Morra?; If It Isn't Love; Look to the Rainbow; Old Devil Moon; That Great Come and Get It Day; When I'm Not Near the Girl I Love; The Begat; The Idle Poor Become the Idle Rich; Necessity; Something Sort of Grandish.

A COLUMBIA ALBUM $7.00

Kent's

"Victoria's Record Headquarters"

Help

The Salvation Army

to Help the Helpless

respond *generously* to the

RED SHIELD APPEAL

This space donated by

C. J. McDOWELL

1006 DOUGLAS ST.

VICTORIA'S PLUMBING AND HEATING CENTRE

Isn't it the whitest wash you ever saw?

THANKS TO JAVEX

A little Javex in the washer or rinse water is the short-cut to a snowy-white sweet-smelling wash. Stains disappear like magic—and Javex is the answer to the diaper problem. It keeps them dazzling white, sterilized and hygenically clean.

AT YOUR DEALER'S

J-47

CANADA'S LARGEST SELLING BLEACHING, CLEANING, WASHING FLUID

11-Mile Bike Race, 3-Mile Foot Race At Cowichan Labor Sports

COWICHAN LAKE—Sunny skies, a parade with colorful floats, a drill team display and various competitions all helped to mark this up-island community's Labor Day celebrations with success.

From the parade in the morning which opened the celebrations to the dance in the evening, there were events to attract the attention of all.

A highlight of the day was the bicycle race, which started at Paldi, 11 miles from Lake Cowichan, which was won by Lorne Atchinson of Vancouver in the time of 32 minutes and 47½ seconds. Mr. Atchinson had a blowout on the route and his partner, Ralph Cribbin, turned his bicycle over to him to complete the trip.

Ernie Wilson of Victoria was second, Eric Whitehead of Victoria third, Dave Cook of Vancouver fourth, Bob Caley of Victoria fifth, Guy Warren of Victoria sixth, Frank Wills of Victoria seventh, and Ralph Cribbin of Vancouver eighth.

Loggers' sports were a popular feature. The three-mile road race on foot was won by Don Wilson of Victoria, with Will Webb of Victoria second.

Victoria Boys' Band led the parade, followed by Cowichan Lake Cubs, the La-Ho-Me Girls' Drill Team and Lady of the Lake float. There were many gay floats and decorated bicycles with even the children taking part on tricycles.

Elaine, Eddie and Diane Gravelle, sister, brother and cousin, were awarded the silver cup for the best entry in the parade. They were in Mexican costume.

Crowned Lady of the Lake for 1947 was Ruby Tasa of Lake Cowichan. She was attended by Shirley Yates of Youbou and Barbara Cuthbert, representing Mesachie Lake and Honeymoon Bay. Delphine Williams, last year's Lady of the Lake, handed over her sceptre to Miss Tasa.

The La-Ho-Me Girls' Drill Team, who took their name from Lake Cowichan, Honeymoon Bay and Mesachie, the centres where the girls reside, gave a demonstration of their precision drill under direction of instructor Max Turner, recreational supervisor for the district. June Soderman of Mesachie Lake is captain of the 25-girl team, while Bertha Lowe and Ruth Beech are co-instructors.

Another highlight of the day's activities, which will now be an annual event, was the St. John Ambulance Association Cowichan Lake District Centre field day, held in the community hall.

Commissioner T. W. S. Parsons, O.B.E., presented the trophies and prizes. Cups and individual prizes given to each member of each team were donated by B.C. Forest Products Ltd., at Youbou; Hillcrest Lumber Co., at Mesachie Lake; Western Forest Industries Ltd., at Honeymoon Bay, and Grosslegg and Trueman Ltd., Lake Cowichan.

Events and winners were as follows: First Victoria Ambulance Division, No. 65, captained by J. H. Smith, took the B. P. Schenger Cup for the senior men's event, and Western Forest Industries Ltd. team, captained by Ken Carpenter, took second prize.

Victoria Lumber Company, at Chemainus, with J. Ulinder captain, won the Department of Labor Shield, and B.C. Forest Products, Camp 6, under Len Heal, took second prize.

B.C. Forest Products team under captain Lall Booth took the Ralph Fuller Trophy, and Caycuse Camp, under Len Heal, second prize.

The General Walker Cup for the highest aggregate score for the Cowichan Lake District Centre went to E. Malbon's team of the B.C. Forest Products Caycuse Camp.

Junior Girls' Cowichan Lake District Centre Cup went to B.C. Forest Products Youbou Team, under captainship of Dolores Lankammer. Cumberland Centre Team, with Hilda Scavaroa, captain, was second.

Caycuse Camp, under Mrs. Malbon, took the Victoria Lumber Co. Cup in the senior women's event, with Lorne Drum Transport of Victoria second, under Mrs. Champion, captain.

Lorne Drum Transport took the Industrial Timber Mills Ltd. Cup, while B.C. Forest Products Ltd. at Youbou, with Mrs. K. Raynor, captain, placed second.

Plan Wheat Shipments

VANCOUVER (CP) — Chief Commissioner G. H. McIvor of the Canadian Wheat Board came to the coast today from Ottawa to survey conditions preparatory to the movement of the new grain crop through this port. While here, Mr. McIvor is scheduled to meet Vancouver grain traders to open discussions with a view to preventing a repetition of last winter's box car shortage.

Jews To Try Again

MARSEILLE (Reuter) — The Jewish emigration organization announced Wednesday night that 350 Jewish emigrants from central Europe would sail from Marseille for Australia Sept. 9 aboard the 8,800-ton British vessel Tide Water.

BROCKVILLE, Ont. (CP) — Lightning missed 65-year-old Frank Bertram as he sat milking a cow in his barn at nearby Salton, but a bolt struck the cow and set the barn ablaze. Suffering from shock, Bertram was able to crawl away from the fire.

ANNOUNCEMENTS

A salvage collection for Fairfield, Fernwood and Mt. Tolmie. Phone E 3413. ***

* * *

Alcoholics Anonymous — The alcoholic, as distinguished from a normal drinker, is a person who drinks even when he doesn't want to and knows he shouldn't. Such compulsive drinking causes unhappiness and ruins careers. If this is your problem, then you may obtain help—freely and confidentially. Apply Victoria Chapter, Alcoholics Anonymous, P.O. Box No. 1, Victoria; P.O. Box No. 869, Duncan, B.C. ***

* * *

Children's French classes reopen Sept. 6. G 1962. ***

* * *

Chalet, Deep Cove. Drive through the lovely Saanich Peninsula. Chicken luncheon, dinner or Devonshire cream tea. Phone Sidney 82-F. ***

* * *

Dog show, Friday and Saturday, Armories, Bay Street. Judging from 10.30 a.m. to 10.30 p.m. Registered springer spaniel given away as door prize. ***

* * *

Do your housecleaning the easy way, rent an electrolux by the week or day. Delivered. E 5584.

* * *

Exhibition of water color paintings by Jean Mutter, will be on display at the Newlyn Studios, 1358 Pandora Avenue (near Fernwood) for one week, opening Sunday, Sept. 7, at 2.30 p.m. ***

* * *

Fall Fair, Metchosin District Farmers Institute, assisted by the Women's Institute of the district. Luxton Hall and Fair Grounds, 2 p.m., Wednesday, Sept. 10. Continuous picture show sponsored by B.C. Electric. Admission 25 cents, children under 16, free. Door prize. Send entries to F. J. Willway, Glen Lake, as soon as possible, non-perishable exhibits may be brought to the hall Tuesday evening, 7 to 9 p.m. ***

* * *

Kilmalu Guest House, Mill Bay, now open. Home-cooked meals; phone Cobble Hill 5Y3 or write for reservations. ***

* * *

Rummage sale Saturday, Sept. 6, 8 a.m., in the Market Building. First United Church. ***

Good Housekeeping Cook Book gives you complete instructions on canning problems. Buy a cook book from the Marionette Library. E 1012. ***

* * *

Massage, general, facial, scalp, Colonic irrigations. Reducing. Electrical treatments. Diet. Registered staff. Estella M. Kelley, 612 View St., 501 Union Building., E 9121, E 0603. ***

* * *

Mrs. A. Wittick, A.T.C.M. teacher of singing, would like to interview 15 young women, 17 to 35 years of age, with good singing voices with regard to radio choral group. Interview Sunday afternoon, 2 till 4, or Wednesday afternoon and evening at her studio, 3363 Linwood Avenue. ***

* * *

Picks' select foods, meats and groceries, 920 Pandora Avenue, next to Frank Clarkson, open again for business. Easy parking. Phone B 4332, J. R. Pick proprietor. ***

* * *

The Beethoven Choral Club, Victoria's choir of mixed voices, will begin rehearsals for the season of 1947-48, Tuesday, Sept. 9, at 8 p.m. in Professor Hoffman's studio, 617 Fort Street. All members are asked to be present, and other ladies and gentlemen with good voices, who wish to join this choir, are invited. ***

* * *

The V.I. Rock and Alpine Garden Society will hold its next monthly meeting on Sept. 15, at 8 p.m., in the Oak Bay Beach Hotel. There will be an illustrated address on "Bulbs for the Rock Garden" by Mr. W. H. A. Preece. Collecting and saving the seeds of alpines will be discussed by Mr. G. S. Shiner, and Mr. E. H. Lohbrunner will speak on certain desirable plants for the rock garden which are easily grown. ***

* * *

Victor Mott, fashions. Announces opening of evening classes in pattern cutting . . . for students wishing to design and cut individual styles for personal wardrobe. Tuesday-Thursday, 6 to 8 p.m. Phone E 4444. ***

Quiet Hangs Over Kootenay Valley As Report Awaited

COMMISSIONER SHIRRAS

NELSON (CP) — Quiet today hung over the Kootenay Valley, which has for the past few weeks been the scene of one of the most fearful outbreaks of flaming destruction in the history of British Columbia.

The reign of terrorism apparently was called to a halt while the Sons of Freedom and orthodox Doukhobors tensely awaited a decision from the British Columbia government on a solution to the religious warfare between the two sects.

The government's ruling is expected to follow receipt of the 12 page report from Deputy Police Commissioner John Shirras, who conducted a week-long investigation of the Doukhobor strife. Commissioner Shirras was expected to arrive in Victoria today.

Contents of the report have not been released, but well-informed sources here believe the document will outline a long-range policy for curbing the activities of the Sons of Freedom group, held to be responsible for the depredations.

Apparently abandoning the torch as a method of conversion for the present, Sons of Freedom Wednesday issued fresh warnings to independent Doukhobors at Krestova, 25 miles northwest of here, to "openly join us or get out" of the hilltop headquarters of the "Sons."

The "Sons" were expected to demand an answer to their three-day ultimatum today.

Later reports from Glade, about 22 miles west of Nelson, said the "Sons" also staged a demonstration march there calling for recruits to their faith or "get out." No threats of burning were issued.

Space Ships Long Time Off; 5 Types Thought Possible

WASHINGTON (AP) — Space ships capable of pouncing on any would-be aggressor are theoretically possible, but the United States has a long research road to travel before it can rely upon such celestial battlewagons, two scientists asserted today.

Dr. Lawrence R. Hafstad, director, and Dr. Daniel T. Sigley, a staff member of the Johns Hopkins University applied physics laboratory, said that producinng even simpler types of supersonic missiles demands conquering vast problems of propulsion, launching and guidance in an entirely new field of aerodynamics.

The laboratory is conducting guided missile research.

Hafstad said the only guided missiles now in "operational" existence are the American-developed gravity-powered "glide-bombs" and the German-devised V-2 type rocket projectile. But "good progress is being made" in research towards other weapons.

Sigley told a reporter these five devices are "theoretically possible" if scientists perfect the proper mechanisms of propulsion, launching and guidance:

1. "Satellite" vehicles, or space ships, launched at speeds capable of getting them beyond the earth's gravitation pull, where they would circle our planet, ready to effect destruction or do reconnaissance by remote control.

2. Missles that would plot their own course to an earthly objective by means of built-in telescopes and other equipment "tracking" on the stars, the moon and the planets.

3. Projectiles which could be made to follow celestial "highways" made by the invisible lines of magnetic force which surround the earth.

4. Guided missiles that would "ride" a radar beam to a target, or follow a course computed automatically within the missile after it had passed the converging point of two radio waves at some point in the sky.

5. Projectiles "homing" on a target by means of television or by means of heat waves given off by a target factory or ship.

Weather

Weather today and tomorrow, valid until midnight Sept. 5:

Synopsis—Skies are overcast and showers have been frequent over southern Vancouver Island and the lower mainland this morning. However the weather disturbance now over the region will move east by noon with improving conditions expected thereafter. Elsewhere cloudy weather prevails with little change expected today.

Vancouver and vicinity—Overcast with showers this morning. Cloudy during afternoon occasionally clear overnight. Friday cloudy clearing late afternoon. Winds light becoming northwest 15 by noon. Little change in temperature.

Lower Fraser Valley—Overcast with showers until mid-afternoon becoming cloudy thereafter. Cloudy Friday clearing by evening. Winds light. Little change in temperature.

Georgia Strait—Cloudy clearing by evening. Cloudy Friday morning clear thereafter. Winds northwest 15 today. Light Friday. Little change in temperature.

West coast Vancouver Island—Cloudy with widely scattered showers becoming clear by evening. Cloudy Friday. Fog patches low areas Friday morning. Winds northwest 20 today. Light Friday. Little change in temperature.

To 9 a.m. P.D.T. Today	Min.	Max.	Precip.
Montreal	63	78	.05
Toronto	56	81	
North Bay	53	73	
Port Arthur	54	83	
Kenora	59	81	
Winnipeg	59	84	
Brandon	55	85	
The Pas	56	76	.02
Regina	47	83	
Saskatoon	47	86	
Prince Albert	53	79	
North Battleford	51	84	
Swift Current	48	86	
Medicine Hat	51	88	
Lethbridge	50	82	
Calgary	48	79	
Edmonton	49	70	
Kamloops	60	79	
Penticton	46	80	
Vancouver	58	71	.07
Victoria	53	65	
Cranbrook	45	76	
Crescent Valley	44	82	
Prince Rupert	46	59	.68
Prince George	45	63	.29
Seattle	59	73	
Portland	57	80	
Spokane	53	80	
Chicago	69	95	
San Francisco	53	80	
Los Angeles	63	100	

Baseball Impostor Gets $5 Handout; Real 'Rube' Elsewhere

NEW YORK (AP) — Richard (Rube) Marquard, former New York Giants' pitcher, today said it was not he—but an imposter—who was arrested Wednesday in New York and later cleared of a disorderly conduct charge.

"It was a dreadful mistake," Marquard said when reached by telephone at Haddonfield, N.J., where he is employed as a mutuel clerk at the nearby Garden State Track.

Marquard, the diamond hero who won 19 straight games for the Giants in 1912, said he had worked at race tracks for 17 years in Maryland, Florida and New Jersey.

"I work the $50 window," Marquard said, "and you can't drink when you work that one."

A man booked as Richard Marquard was one of 18 men arrested in the Bowery Wednesday and accused of loitering. When he was brought into night court, Magistrate Charles Murphy asked: "Aren't you the famous 'Rube'?"

The man replied that he was. When the magistrate asked if he had any money the man replied: "Not a cent, your honor."

The magistrate took $5 out of his pocket, handed it to the man, wished him luck and dismissed the charge.

Order Your Winter

COAL, WOOD AND SAWDUST

Supply Today

Island and Alberta Coal

J. E. PAINTER & SONS

617 CORMORANT STREET

PHONE G 3541

TAILORED-TO-MEASURE

SUITS

FOR MEN AND WOMEN

Expert Workmanship
Finest Imported Fabrics

ORDER NOW

Charlie Hope & Co.

TAILORS

1431 GOVERNMENT ST.

Brit ish Trades Union Congress Upholds Bevin's Policy On U.S.

SOUTHPORT, Lancs., Eng. (AP)—The Trades Union Congress today adopted a resolution commending the services of Foreign Secretary Bevin, but it rejected overwhelmingly an amendment asking the government to establish mutually beneficial trade relations with Russia and "to resist pressure of dollar diplomacy."

The tribute to Bevin, expressed by a show of hands, was regarded as especially significant in view of recent charges by some members of the Labor Party that he was swinging his policy too sharply to the right.

It reflected, too, the generally favorable reception given in this country to this speech of Wednesday calling for a Commonwealth customs union and a redistribution of U.S. gold reserves.

The resolution urged Bevin to continue his efforts to unify and solidify the democratic countries of Europe so that their economic structure could be rebuilt.

After two speakers had predicted economic disaster for Britain "when the American slump comes," J. Haworth, a Labor member of Parilament, was cheered when e appealed for an independent British foreign policy tied neither to the United States nor to Russia.

John Horner, fire brigades union delegate who moved the amendment, asserted:

"It is essential that we should renew immediately our trade discussions with the Soviet Union, yet such arrangements are made difficult unless we can throw off the United States grip."

"The aim of American finance," he continued, "is to smash the American labor movement and also to smash this movement."

General Manager Denies McArthur Discontented In CBC

TORONTO (CP) — The Globe and Mail today quoted Dr. Augustin Frigon, general manager of the Canadian Broadcasting Corporation, as saying that as far as he was aware, D. C. McArthur, chief editor of the CBC news service, had resigned "in order to devote himself to his art."

The Globe quoted Dr. Frigon as denying in a telephone interview from Montreal "any knowledge of discontent or internal trouble in the CBC," which might have led to the resignation of Mr. McArthur, announced Wednesday night.

In Toronto, E. L. Bushnell, CBC director-general of programs, also disclaimed knowledge of reasons for Mr. McArthur's action. He declined to comment.

Mr. McArthur said Wednesday night he would make a statement "probably within a week."

The Globe and Mail quoted Dr. Frigon as saying Mr. McArthur's letter of resignation, effective Sept. 30, "contained no hint of trouble or discontent."

TRICYCLES

TWO SIZES

18.50 and 17.50

Tricycle Trailers

7 50

Champion's Ltd.

HOUSE FURNISHINGS

727 FORT E 2422

We Have Just Received Another Small Shipment of

Wood and Coal Ranges

GET YOURS TODAY

MACDONALD'S L. T. D.

Cor. Douglas and View E 1171

USE THE OLD "RELIABLE"

3 LOCATIONS IN ALL

STOCKERS SECURITY STORAGE LTD.

VICTORIA'S FINEST FURNITURE WAREHOUSE

MOVING · PACKING

PHONE G 8181

STANLEY SHALE

Honorary Representative
Royal Academy of Music, London, England

Announces

Reopening of Piano Studio

THURSDAY, SEPTEMBER 4

PHONES: E 3324 - G 8755

STUDIO: 1116 BROAD ST.

LISTING No. 205

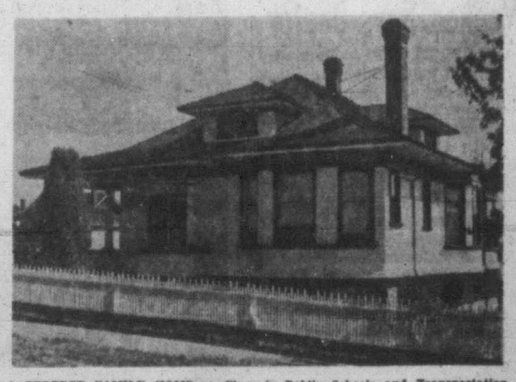

A PERFECT FAMILY HOME — Close to Public Schools and Transportation

$5500—Priced to Sell—$5500

This home is situated on a quiet street suitable for kiddies to play on, in a good residential district. Yes, it is an older type home, but it is stately and gracious, painted white, with large rooms and lots of windows. There is a nice entrance hall, large friendly living-room, guest-size dining-room, convenient cabinet kitchen, two large bedrooms, half basement with laundry tubs. Large backyard, 1 chicken house. Front of lot all lawn, with artistic shrubs. This is definitely one of our best buys. Terms can be arranged.

If you don't believe it, call B 4293 and ask for Mr. Russell.

Only $5500

DON HARVEY ENTERPRISES LTD.

722 YATES STREET MR. RUSSELL, G 8496 PHONE B 4293

FALL HATS
$3.95 to $12.50
The Season's Smartest Styles
Plume Shop Ltd.
747 YATES ST.

"Build B.C. Payrolls"

Real Testimonials

The best testimonials to Pacific Milk quality are the healthy, happy babies who use it regularly in their formulas.

In the baby's bottle it's ideal . . . in your cooking, too, it adds richness and nourishment.

Pacific Milk
"Irradiated and Vacuum Packed"

Do you suffer MONTHLY FEMALE PAIN?

This fine medicine is *very effective* to relieve pain, nervous distress and weak, cranky, "dragged out" feelings, of such days—when due to female functional monthly disturbances. *Worth trying!*

LYDIA E. PINKHAM'S VEGETABLE COMPOUND

Abbott Declines Comment On Bevin's New Proposals

ABOARD QUEEN ELIZABETH AT SEA (via Radiotelephone to New York) (CP)—Finance Minister Abbott, en route to next week's meetings in London of the international monetary fund and the World Bank, declined today to comment on world financial problems on the grounds that he literally was "at sea" and out of touch with international affairs.

Replying in a telephone interview to questions put to him by the Canadian Press on matters raised Wednesday by Foreign Secretary Bevin of Great Britain in a speech at Southport, Eng., among them a proposal for a Commonwealth customs union, the Canadian Finance Minister fired a series of "no-comment" replies as the questions were put to him.

Mr. Abbott said that Canada, as far as he knew, never had expressed any views about establishment of a customs union embracing the Dominions and colonies of the British Commonwealth. As to what such a plan would mean to Canada if it were put into effect, or how it would work, the minister reserved his views until he obtains the text of Bevin's speech.

The minister, who sailed from New York Wednesday, expressed no interest in speculation voiced in some quarters in Canada that, as a result of Bevin's speech, she now is at the crossroads of her economic future, with a rift developing between the sterling and dollar blocs.

He did not expect to attend the London conference called by Britain to discuss the pooling of dollar resources as a means of meeting their mutual dollar problems.

He thought this conference would be of direct interest only to the Dominions and colonies, such as Australia, South Africa and the Pacific colonies, now trading in the sterling area. Canada and Newfoundland, he noted, are dollar-area countries.

Mr. Abbott is being accompanied to the London meetings, Sept. 10-18, by Dr. W. C. Clark, Deputy Minister of Finance. Other traveling companions are John W. Snyder, United States Secretary of the Treasury, and Latin-American delegates to the international bank and monetary fund conferences.

The Canadian minister did not comment on Bevin's suggestion that the United States should redistribute its gold stock buried at Fort Knox, Ky. In this he was agreeing with Snyder, who said Wednesday before sailing from New York: "I'm being very calm about it—no comment."

White Whale Plant Planned In Manitoba

THE PAS, Man. (CP)—Canada's first commercial white whale industry is scheduled for establishment next summer in and near Hudson Bay, with some 600 white whales to be taken for processing into oils, meal and leather, it was learned here today.

Named New Horizons Exploration Company, the firm has been granted permission by the federal department of fisheries to operate in the sub-Arctic waters of Hudson Bay. A processing plant and equipment essential in the industry probably will be built near Churchill, Man.

Ten per cent of the catch will go for biological study as well as commercial investigation of the industry.

High quality food for fur farms in western Canada as well as leather, soap and oil for precision instruments, will be obtained.

Capt. Bidwell Goes To Post At Defence College, Kingston

OTTAWA — The appointment of Capt. Roger E. S. Bidwell, C.B.E., R.C.N., of Halifax, as naval member of the directing staff of the National Defence College at Kingston, Ont., was announced today at Naval Service headquarters.

Since early this year Capt. Bidwell has been in the United Kingdom attending the Imperial Defence College. He returned to Canada in August and will assume his new appointment Sept. 1.

Capt. Bidwell has been with the Royal Canadian Navy since 1915, when he entered the Royal Naval College of Canada at Halifax. He was born in Peterborough, Ont., but received much of his early education at Bishop's College School, Lennoxville, Que., where his father, later Anglican Archbishop of Ontario, was headmaster. He also attended St. Alban's School, Brockville, Ont.

He served in the First World War on board the British battleship, Canada. Between wars his duties included command of two Canadian destroyers, the Champlain and the St. Laurent. He attended the Naval Staff College at Greenwich, Eng., in 1938.

In February, 1946, Capt. Bidwell was appointed director of the Naval Air Division at Naval Service headquarters, an appointment he held until leaving for the United Kingdom early this year.

Capt. Bidwell's war services were recognized by the award of the C.B.E. in June, 1946, for "continued initiative, zeal, accuracy and understanding." A month previously the United States had awarded him the Legion of Merit, Degree of Officer.

News Of The Island

Alberni Starts $18,000 City Hall

ALBERNI — An immediate start will be made on the proposed new $18,000 Alberni city hall to be situated on Victoria Quay, opposite Johnston Road.

Final approval of the floor plan of the frame and stucco one-floor structure was given at the city council meeting Tuesday. Construction will be done by city labor under building inspector Jack Freer. Depending on weather, completion is expected this year.

Livestock Show Highlights Saanich Labor Day Fair

SAANICHTON—A highlight of the 79th annual fall fair held here Labor Day by the Saanich Agricultural Society was the livestock show.

Woodwynn Farm, owned by former Lieutenant-Governor W. C. Woodward figured prominently in the awards. Following are winners in the various sections:

Jersey, bull, junior champion—Woodwynn Farm, champion and A. W. Aylard, reserve champion.

Bull, grand champion—Woodwynn Farm, champion, and H. F. Williams, reserve champion. Woodwynn Farm took the City of Victoria Cup for cow with R.O.P. or C.T.A. record and led in the senior champion cow class.

F. G. Cope Challenge Cup for junior champion cow went to A. W. Aylard of Sidney and the Eric Hamber Cup for grand champion cow to Woodwynn Farm. Brackmen-Ker Challenge Cup for senior Get of Sire went to A. W. Aylard with Woodwynn Farm, second.

First in the dairy herd class was Woodwynn Farm with A. W. Aylard, second; Aylard was first in the best herd of female class and John R. Hogan of East Sooke, second. Aylard took the Royal Bank of Canada Cup for most points in the Jersey section.

Winners in the boys' and girls' Calf Club competition, sponsored by Provincial Exhibition, Victoria, were: 1, Bryan Burkenshaw; 2, Belinda Brooks; 3, Ken Aylard; 4, Eva Rashleigh; 5, Arthur Fido; 6, Kenneth Montague; 7, George Aylard; 8, Joan Standen, and 9, Lamont Brooks.

Ken Aylard was first and Phyllis Nicolson second in the boys' and girls' heifer club competition.

Winners in the boys' and girls' (15 years and under), dairy cow judging competition, sponsored by Island Farms, were: 1, George Aylard; 2, Lamont Brooks; 3, Eva Rashleigh; 4, Bryan Burkenshaw; 5, Linda Brooks; 6, Arthur Fido; 7, Joan Standen and 8, Ken Aylard.

In the section for boys and girls, 16 years and under, to show any variety of buck or doe: Patricia Bosher was first; Yvonne Sparkes of Victoria, second, and Patricia Sparkes, third.

300 Attend Legion Dance At Ganges

GANGES HARBOR — Under the auspices of the Salt Spring Island branch of the Canadian Legion a dance was held recently in the Mahon Hall.

Bob Tester's four-piece orchestra provided the music. A spot dance was won by Miss B. Peterson and Lieut. J. Kendrick.

Supper was convened by the W.A., with Mrs. C. Mouat and Mrs. A. Francis in charge, assisted by Mesdames W. L. Rogers, P. Watson, G. Heinicky and Miss N. Howard.

Proceeds clear of expenses will go toward the funds of the Legion.

Alberni To Sell Standing Timber

ALBERNI — Decision to call for bids on 2,000,000 feet of standing timber within the city was made by the Alberni city council Tuesday night.

Bids accompanied with a guarantee of half price are to be in by noon Sept. 10. Remainder of the price is to be set at government scale. The timber's value is estimated at about $12,000.

Narrowly Escapes Death By Drowning

PORT ALBERNI—John Simms, Alberni, narrowly escaped drowning at 4 Monday afternoon when he swallowed water while swimming off Smith's Landing at Sproat Lake, near here.

An unknown bystander swam out and brought Simms to shore, where he was given artificial respiration by people on shore.

Dr. C. Pitts and Fire Chief W. Venables were called, but Sims was revived when they reached the lake. Simms spent Monday night in West Coast Hospital but was released Tuesday morning.

It is believed he slipped from a log boom onto which he was climbing.

Alberni Girl Tops In Track Meet At Nanaimo

PORT ALBERNI — Lorraine Donovan, Alberni, won B.C. championship laurels in the 60-metre dash at the Labor Day track and field meet at Nanaimo.

Running the distance in eight seconds, Miss Donovan nosed out Eleanor McKenzie, Vancouver, who established a B.C. record for the distance of 7.9 seconds at Brockton Point Oval several weeks ago. The original record of eight seconds was set in 1932 by Hazel Sutherland, South Vancouver A.C.

Coach Jack Sweeney states Miss Donovan will be entered in future meets at Vancouver and is prospective material for the B.C. Olympic team.

Former Freight Service Owner Dies At Port Alberni

PORT ALBERNI—Dave Walker, 50, former owner of the West Coast Freight Service Ltd., died here Tuesday night after a lengthy illness.

Surviving are his wife Hilma, and two sons, Carl and Jack, all of Port Alberni.

Mr. Walker was widely known for his part in community affairs and was deeply interested in welfare of children. He was a past exalted ruler of the local Elks' Lodge and a former Rotarian. Well-known on the Upper Island, he was born on the east coast, north of Parksville. Funeral arrangements will be announced later.

Alberni Wants Pulp Mill Stench Minimized

ALBERNI — An objectionable chemical odor pervading this city from trial operations at the nearby new Bloedel, Stewart and Welch Co. pulp mill drew concern of the Alberni council Tuesday.

The council will write officials of the pulp mill asking that all steps possible be taken to combat the stench.

"We want industry here," said Mayor C. C. Cocks, and commented that perhaps the odor would be lessened when the mill is in full operation.

Health Chairman Ald. D. Watson mentioned several cases of residents in ill-health being nauseated by the fumes.

It was pointed out by City Clerk A. Taylor that pulp mill officials have given assurance in a letter that the odor is harmless but that all steps will be taken to minimize it.

Langford Corn Roast

LANGFORD — The newly formed Millstream Riding and Country Club Three Dot Ranch, Atkins Road, Langford, will hold a corn roast Friday evening at 8.30. Earle Hunter has issued an invitation to all young people to be present.

THURSDAY
LANGFORD DRIVE-IN
One-half Mile Past Langford Speedway
NOW SHOWING
ANNE SHIRLEY • DENNIS DAY
PHILIP TERRY
in
"MUSIC IN MANHATTAN"
Friday, and Saturday Also

Now 2 Stores TO SERVE YOU BETTER
COAST Hardware
1418 DOUGLAS ST. E 2213
2641 Douglas St. (Near Hillside) B 2243

Help Your Piles
If you have itching, bleeding, internal or protruding Piles, don't suffer another day without trying Chinaroid. In 15 minutes, Chinaroid starts fighting your Piles in 3 ways: 1. Soothes pain and itching. 2. Helps shrink sore, swollen tissues. 3. Helps heal irritated membranes. Money back unless Chinaroid satisfies you. Ask your druggist for Chinaroid today.

Mrs. E. Stephenson Dies In 100th Year

Mrs. Emily Mary Stephenson, 130 Menzies Street, died Tuesday in her 100th year. She had been a resident of Victoria for 47 years, and until just prior to her death was very active, taking an interest in current affairs.

Mrs. Stephenson came to Canada with her two sisters in 1885, living in Winnipeg before coming to Victoria. She was married here and went to Nelson, returning to Victoria after the death of her husband.

She leaves a sister, Miss Alice Williams, 1036 Collinson Street, and a nephew, Alfred G. Williams, in Victoria.

More Feed Needed

MONTREAL (CP) — The Society for the Prevention of Cruelty to Animals has 247 clucking hens and crowing roosters on its hands today and the owner of a chicken house is awaiting court appearance on a charge of running an unsanitary establishment. Police raided Solomon Parkovnick's establishment Wednesday after complaints that the chickens were semi-starved. The chicken house has been padlocked for a month pending court action.

Pet garter snakes may live 10 years or more.

EXCITINGLY NEW and Lovely to Wear FALL FASHIONS from
Malleks

SCHOOL SHOES
Copp
1316 DOUGLAS

LADIES!
THIS BEAUTIFUL FLOOR DOES THINGS FOR YOUR KITCHEN

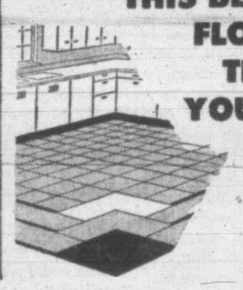

BATHROOM
SUNROOM
PLAY ROOM
HALL

Here indeed is the best in modern flooring. Beauty and color to realize your fondest dreams, versatility and durability to meet every requirement.

TILE-TEX
Durable—Easy to Clean—Economical
B-E-A-U-T-I-F-U-L!

There are many floor tiles—but only one TILE-TEX, a proven product. Smart and colorful, the variety of color combinations is infinite, so that you may have a floor to meet exactly your own color scheme. Retains its original beauty indefinitely, with freshness restored instantly with a damp cloth.

3-16 inch, 50¢ ⅛ inch, 40¢ Square Foot, Laid

PERSONALIZED DESIGNS
As expert applicators authorized by the factory, we can make up any design, incorporating initials or special layouts to your taste.

Standard FURNITURE

It's all a matter of sound training and constant experience—and our crew have both behind them. When they tackle the checkup your car needs you're getting "specialist" consultation.

"IT COSTS NO MORE FOR THE BEST JOB IN TOWN"

Wilson MOTORS LTD.
VICTORIA — OAK BAY — LANGFORD — DUNCAN

Help Them Keep That Holiday Energy With
VITAMINS

Start Your Children to School Protected by Energizing Vitamins

Nutro-Cod-Ol Emulsion, 16-oz. 95¢
Vino-Cod-Ol Tastless Preparation 1.00
Wampoles Cod Liver Extract 16-oz. 1.00
Keplers Cod Liver Oil and Malt 90¢ and 1.50
Horners Maltlevol 2.00
Frosst Neo-Chemical Food 1.15, 2.45 and 4.45
P.D. Abdol Improved Capsules 100's 3.41
P.D. Abdol with C, 50's 2.70
P.D. Abdol with C, 100s 4.95
P.D. Natola Capsules 50's 1.25
P.D. Natola Capsules 100's 2.25
Vanex Halibut Oil Capsules, 50's 75¢
Vanex Halibut Oil Capsules, 100's 1.25
Abbott Penta-Kaps 25's 1.20
Abbott Penta-Kaps 50's 2.15
B. & W. Avicaps 90's 3.25
B.D.H. Vitamin B1 Tablets, 100's 75¢
B.D.H. Vitamin B Complex Tablets 100's 3.00
Vi-Syneral Capsules Adolescents 50's 3.00
Betaplexin Tablets 50's 1.20
All-in-One Vitamins 2.15
Scott's Emulsion 59¢ and 1.19
Polytaxin Multiple Vitamins, 25's 1.05
B.D.H. Multivite Pellets, 60's 1.25
B.D.H. Multivite Pellets, 200's 3.75
Squibb's Adex Tablets 80's 1.00
Squibb's Adex Tablets 250's 2.39
Ayerst Calcium A Capsules, 100's 2.00
Wyeth B-Plex Elixir B Complex 3.00
Vitacaps-M 100's 3.75

GLYCERO-LECITHIN
WITH VITAMIN B1

An energizing tonic 1.00

VITOGEN

A pleasant dietary supplement containing adequate amounts of Vitamin A and other important Vitamins in proper proportions.
85c, 1.50 and 2.75

BRU-YEAST
Rich in Vitamin B series. Excellent for nerves, blood and stomach. 150 Capsules 1.39

VANEX

HALIBUT OIL CAPSULES
Each capsule contains 5000 Units of Vitamin A, derived from fresh Halibut livers.
50 Capsules 75¢ 100 Capsules 1.25

VITA-VIM MULTIPLE CAPSULES, five Vitamins with added Wheat Germ Oil, Iron and Liver Concentrates. Be sure you are giving your family all the Vitamins they need to keep them fit, full of pep and energy.
25 Days' Treatment 1.75
50 Days' Treatment 3.00
100 Days' Treatment 7.50

FROSST NEO-CHEMICAL FOOD, compound Vitamin Tonic with a delicious Maple Flavor. Helps build resistance to coughs and colds. Should be given in daily doses to children from three years of age.
72 Days' Treatment 1.15
144 Days' Treatment 2.45
288 Days' Treatment 4.45

PARKE-DAVIS NATOLA CAPSULES, containing natural Vitamin A and D—(5000 Units of A — 1000 Units of B)
50 Capsules 1.25
100 Capsules 2.25
25 Capsules 5.00

PARKE-DAVIS ABDOL CAPSULES WITH VITAMIN C, all the necessary vitamins for good health.
50 Capsules 2.70
100 Capsules 4.95

BRITISH DRUG HOUSE'S MULTIVITE PELLETS, a dietary supplement in pill form. You feel better—you are better.
60 Pellets 1.25
200 Pellets 3.75

VI-SYNERAL CAPSULES, adequate doses of necessary Vitamins and Minerals in correct combination for a dietary supplement.
Adolescents' Formulae:
15 Days' Treatment 3.00
25 Days' Treatment 3.00
100 Days' Treatment 10.50
Adult Formulae:
25 Days' Treatment 1.95
50 Days' Treatment 5.75
100 Days' Treatment 10.50

FRIENDLY SERVICE
Cunninghams
CUNNINGHAM DRUG STORES LTD.

Victoria Daily Times

Established 1884

Published Every Afternoon Except Sunday by Times Printing and Publishing Company Limited Victoria, B.C.

Member of the Canadian Press Ltd.

The Canadian Press is exclusively entitled to the use for republication of all news dispatches credited to it or to the Associated Press in this paper and also the local news published therein.

Member of Audit Bureau of Circulations

SUBSCRIPTION RATES: City Delivery, $1 per month. By mail (exclusive of city)—Canada, Great Britain and United States, $9 per annum; elsewhere $1.50 per month. One year in advance, $8; six months in advance, $4; three months in advance, $2; less than three months, 75c per month.

MR. BEVIN LIGHTS A FUSE

EVEN THE CONSERVATIVE LONDON Daily Mail was evidently pleased with the tone and content of the speech which Rt. Hon. Ernest Bevin delivered to the Trade Unions Congress in Southport yesterday. That widely-read morning paper categorically declared that the Secretary of State for Foreign Affairs displayed remarkable "leadership and statemanship," that he was "a big man before he made his speech," but when he had finished it "he was bigger." It would be unfair and not in keeping with the British mood at this stage in a long history to suggest that this laudatory comment from a journal implacably opposed to the present government's policy of nationalization might be a hint for Mr. Attlee's consideration.

Naturally enough American newspaper and political reception of the Foreign Secretary's intimation, that the time had arrived for the United States to consider seriously what she might do toward the economic rehabilitation of the world by disgorging a goodly portion of her vast hoard of gold now idle at Fort Knox, is varied in the extreme. Until the full impact of this brave plan for universal recovery has been considered by unbiased experts it would be foolish for the layman to attempt to look behind the veil of even such an apparently simple solution to the world's ills as that which obviously has caused a flutter in more than one capital.

We get a glimpse of the imponderables inherent in so blunt a demand from the opinion expressed by the London Financial Times—an authority, by the way, that invariably reflects the opinion of "the city"—which sees the Foreign Secretary's idea as one of "little practical value." This point of view, coming as it does from London's financial district's holy of holies, nevertheless tempers its somewhat skeptical allusion with an intimation that a broad statement of policy of this nature will be of little value unless it is followed up by concrete plans. Well and good; moreover, when the Financial Times further lays down the dictum that Britain must know what is expected of it, "industry by industry, factory by factory, and individual by individual," it betrays an impatient mood which implies rejection of the idea projected by Mr. Bevin.

Although we are told that the Foreign Secretary's concept of a new formula for intra-Empire trade is being received somewhat placidly, but with enthusiasm in some quarters and mild approval tempered with caution in others, it should be noted that this radical proposal—especially coming from an influential member of the Socialist government—was not intended to reflect the official opinion of Mr. Attlee's administration. Mr. Bevin, on the contrary, made it clear that the views he expressed in this regard were his own, and that he was not speaking for the Labor cabinet.

The elimination of all tariffs in respect of Commonwealth trade would mean higher tariffs against goods which Britain must import from non-Commonwealth nations to survive economically. Even a hint of a revived discussion on the merits or demerits of the late Joseph Chamberlain's "Imperial Zollverein" would be the signal for a new and bitter debate to which the British electorate gave its quietus so effectively and thoroughly in the general election of 1906. But if the Foreign Secretary did nothing else by his utterance at Southport yesterday, he may have lighted the fuse that will probably explode a good many ideas which the present economic condition of the world has shown to be antiquated and impracticable.

A JOB WELL DONE

IN ALL COUNTRIES WHICH RESPECT the courage of men who go down to the sea in ships, the story of blockade-running in the Skagerrak during the Second World War will stir a new appreciation of valor. The history of these "little ships," told in a British government booklet, is one to inspire young men, and one that can take its place in the volume of high heroism that is the record of centuries of seafaring tradition.

What the activities of these dauntless crews, running the gauntlet of enemy patrols and threading their ways through minefields, meant to the war effort requires little elaboration. From Sweden they brought vital materials, and in the transport of those supplies they risked their lives continually. Not for them was the protection of heavy armament or the naval escort. They operated in secret, depending on the sturdiness of their small craft and the ability of their officers and men to see them through on the moonless nights of winter.

Their successes wrote a glowing chapter in marine history during wartime. Their merchant navy personnel and regular navy directors have cut for themselves a niche that bears favorable comparison to those carved by other intrepid seamen in days when ships were small. That a Canadian lake vessel joined in analogous work brings their service closer to the hearts of people in this Dominion. It is fitting now, when secrecy is no longer required, to pay them a just tribute for a job well done.

CALL FOR ACTION

CITIZENS OF VICTORIA, WHO ARE only too conscious of the inclination to let certain issues lag, will view with enthusiasm Mayor Percy George's demand from the City Council for by-laws with "teeth" in them to enforce a clean-up in the wood dumps of this city. For over two years, the mayor has been receiving complaints from taxpayers over the conditions which exist where fuel is stored. He is only too familiar with the objection residents of adjoining property voice to the presence of these unsightly and unhealthful yards bordering their holdings.

That they encourage the rat population of the city and create a serious fire hazard seems obvious. And the mayor is quite right in calling for adequate regulations to require users of such storage space to remedy the evil they have created.

But the mayor's remarks to his council colleagues go beyond the question of improving woodyard conditions. They sound a definite indictment of a practice familiar to all who have given council affairs study—the policy of "burying" issues in committee. It is conceivable that aldermanic debate has already suggested means of overcoming the difficulty in relation to this particular problem. And it is equally conceivable that constructive efforts have lost their effectiveness in the limbo of committee consideration—a condition for which the members of the standing civic groups are responsible.

All interested in the elimination of health and fire menaces will hope the mayor succeeds in his drive for action on the wood lots. And the citizens will hope, too, that this example will relieve committees of the charge of providing a mausoleum for other projects which appear destined to be forever abstract.

OPEN INVITATION

ONE of the first peacetime rewards from man's explorations into the secret of atomic energy is revealed in the announcement by President Truman that a score of radio-active materials will be made available to the nations of the world. The radio-active isotopes, a product of the atomic ovens which also produce the basic essentials of the atomic bomb, will find a wide and important use in medical research, particularly in the search for a cancer cure. They have been authoritatively described as "the most important medical research tool since the development of the microscope."

The presence of the rays thrown off by radio-active substances can be easily detected, even in minute amounts. When these substances are combined in food or drug compounds they retain their state of activation. Consequently their course through a human or animal body or a plant may be traced with great exactitude. Such a "tell-tale" indicator is of inestimable value in the study of diseases, growth and life processes in general. The hospitals and laboratories of the world will now have such substances available in workable quantities. Heretofore they have been produced only in extremely small amounts and at a very high price. The atomic ovens have radically changed the situation.

Canada, like other countries, will receive a number of the isotopes from the United States. In addition she will provide some radio-active materials herself, as announced by Reconstruction Minister C. D. Howe last night. The doctors and specialists who receive the materials will be required to pool all their discoveries arising from use of the isotopes, and in this way provide a world-wide approach to the problems of disease which afflict mankind. Here is an open invitation from science for global co-operation in a common fight. It is one which should be crowned with a full measure of success.

TOWARD COMPLETION

VICTORIANS GENERALLY WILL BE happy to learn that plans for Christ Church Cathedral are again being taken up and preparations made to carry them through to completion. The two west towers will be finished, a chapel added, and other construction continued along the lines of the original plan of the late J. C. M. Keith. It has been decided, however, to omit the plans for a central tower.

Even in its present uncompleted state the Cathedral, situated as it is on a slope overlooking the city and surrounded by the stately trees of its grounds and adjacent Pioneer Square, is an edifice of which the city may well be proud. It will be doubly so when it attains its final magnificence. The Cathedral towers will be a land mark visible from almost any part of Greater Victoria and far out to sea. As such their gray stone bulwarks will be symbolic of the purpose of the building—a gathering place for the faithful as well as a monument to that which they hold most highly. The Cathedral authorities will have the best wishes of the residents of this city in their efforts to bring the plans to completion.

NOTES

Bringing up a child in the right way is simple and easy if you begin with the grandparents.

Tests show that a normal person of 80 can learn as well as a child of 12, provided his brain cells have not ossified for want of use.

Union By Federation

By ROBERT BURON

(Member of the French National Assembly)

IN ENGLAND, as in France, the idea of a United Europe has been gaining considerable ground for several months.

Before the war, it must be admitted, the great dream of a United States of Europe, formulated by Aristide Briand, had been looked upon as a mere chimera by the majority of Frenchmen and had been opposed in England. For several years the broadcast slogans of Hitler discredited even the idea of Europe. And it was only natural that the Liberation should provoke a new wave of nationalism in all the occupied countries.

However, the suffering that all the countries in Europe are experiencing today, in different degrees but for the same reasons, has brought about a natural change of attitudes. The interdependence of the various European economies is obvious for all Europeans who are sufficiently resigned to see that, for rich and powerful America, it is not reasonable, indeed it is not possible to think of a Norwegian problem, a Czech problem, an Italian problem, but only of a European problem.

IT WAS CHURCHILL who first raised the cry for a United Europe. The trade federation formed by Belgium, the Netherlands and Luxembourg, and known as Benelux, was the first real step toward that goal. In all European countries movements and groups are being formed to support the common idea, and the recent declarations of General Marshall should convince even the most skeptical of our contemporaries that the ideal of Artistide Briand can be transformed into concrete reality tomorrow.

To unite Europe is of course a noble aim for the governments of the modern nations and worthy of their ambition. But as soon as thely realize the stages through which they must pass, the difficulties they must surmount, the opposition they must overcome, they feel overwhelmed by their responsibilities and paralyzed by the size of the task. It is easy to agree on the aim. To determine the means is not so simple.

ONLY THE FEDERALISTS have any definite ideas on how it should be done. They have been advocating the union of the European nations ever since Proud'hon, but that is not their only ideal . . . and many of those who preach European unity know nothing of federalist principles. This is not surprising. When a good idea is about to triumph, those who rally to its support last are generally the noisiest and those who have worked for it for years are quickly forgotten.

The Federalists base their arguments on two essential principles. On the one hand they think that many difficulties would be avoided if the large groups did not try to solve problems on which the members of the groups differ. The increased importance of the role of the State in the last 150 years has aggravated political dissension among the nations because it means that problems of education, security, hygiene, etc. are solved on a State scale and that economic, social and agricultural regulations affect the whole nation.

IN FRANCE, for example, the rural population of the West and those of the South-East have different, often opposed, customs and philosophical attitudes. This presents no problems as long as questions are settled at the stage of the community, the province or the region. Dissension begins when a law is imposed on the whole of the country at the insistence of some and at the expense of others.

The first principle of Federalism is to let the local, family and occupational groups, in other words the secondary groups, live their own lives with a maxium of initiative and responsibility.

The second principle, on the other hand, is never to despair of the possibilities of compromise. When a difficulty arises between two or several groups, do not let it grow worse. Set up common organizations which will endeavour to reconcile the points of view; substitute arbitration among those concerned for the latent conflict that can only be settled by force.

IN THE LAST ANALYSIS, Federalism implies a series of autonomous groups united by flexible bonds into more powerful groups and these in turn federated into a general union. When a difficulty presents itself it is either inside a group or outside it. If it is inside, the solution consists in leaving each unit of the group to surmount the difficulty by itself. When the problem is outside the group, all the groups concerned should work together to solve it.

To unite Europe on federalist lines would of course entail reconciling the viewpoints of the various European nations and asking all of them to make an effort toward mutual understanding. It would also require each European nation to strive for decentralization in its own affairs. The modern State, which is too powerful, is in fact the principle obstacle to the union of nations. Claiming to settle everything within the nation, it cannot conceive of submitting to the will of others in international affairs. A united Europe can only be a federation of federations.

There's nothing worse than being photographed with your mouth open. — Lady Nancy Astor, former member of British Parliament.

The American crisis is problematical, that of Europe exists. The first would be a crisis of over-production, the latter is a crisis of penury.—Georges Bidault, French Foreign Secretary.

'Well, You Wanted The Job, Didn't You?'

A Chorus—Not a Part Song

By JOSEPH LISTER RUTLEDGE

SOME months ago Britain's New Statesman and Nation burst into a paean of exultation over the success of the Labor government's administration. Said the New Statesman:

"In 1946 new houses were built almost exclusively for those who needed them most—the working classes; interest rates were forced down for the benefit of the local authorities and to the detriment of the rentiers; milk was drunk daily by every schoolchild depriving the better-off of their cream and Stilton cheese. In brief, there was a Labor government in power, elected primarily by the wage earner and acting primarily in his interest."

We have no intention of making any point against Mr. Attlee's government because, for all that it may have been acting primarily in the worker's interests, that worker has had to pull his belt still tighter and learn of new things that he can do without. Very possibly any other government would have faced just such unpleasant limitations and necessities. The point we are interested in arguing is the erroneous assumption that only a Labor government could be expected to act in the interests of the wage earner, because their interests are so sharply at variance with the interests of the investor or the consumers of Stilton cheese.

IN THE SAME BOAT

These few months later it has become rather clearly apparent that both the worker and the Stilton cheese eater are in the same perilous boat, and that all the benefits that the New Statesman assumes have fallen to the lot of the worker have not changed the urgency of the situation for either. If statistics speak truth, the worker who has benefited most, hasn't shown any particularly ardent desire to repay the benefit by added effort. This is not the fault of the Labor government that has done its part. If there is any fault on the part of the worker it is probably due, as Mr. Morrison has said, to the fact that he "has dozed off into a sort of day dream," lulled by the unfounded belief that the resources of the once-monied class can assure recovery, along with the Utopia of more benefits for less effort.

Now, with lack of time, lack of dollars, lack of food staring Britain in the face, her leaders are desperately trying to arouse the bemused worker to the crucial nature of his country's plight.

NO CLASS STRUGGLE

But what should be made plain is that this isn't a class struggle. It is a struggle for the survival of a world that has suffered a desperate illness and still is not too certain of recovery. It cannot be remedied by inverting the pyramd or by changing the authority. It is obvious that, under such circumstances many remedies will be tried, some good, some bad, some offering hope of temporary benefit. But it would be idle to argue that this is the time or that these are the circumstances to assess essential values. This is the time to take whatever measures seem most advisable to assure the patient a return to health. Only people or peoples sound in mind and body are capable of sound decisions.

So, in this time of extreme measures it might be wise for free enterprise to accept with a good grace whatever trends may develop, realizing that in serious illness desperate remedies may be indicated. But equally it might be salutary, for those who might accept the New Nation's statements with unthinking enthusiasm, to scan the world and to ask themselves if it is not true that it is the nations that offer to all men the greatest freedom to secure his cream or his Stilton cheese or his profits, that are also the places where the workers have the best homes and children the most milk.

Whether They Like It Or Not

By JAMES THRASHER, From New York

A RECENT cartoon by the Englishman David Low shows three acrobats performing a balancing trick before President Truman and Secretary Marshall. The acrobats are labeled "Ruhr Coal Talks," "German Industry Talks" and "British Dollar-payment Talks." Mr. Low captioned his cartoon, "All Belonging to One Act." His acrobats look confident and smiling, but it is evident that if one of them loses his hold, all three will go sprawling.

Mr. Low could have been more accurate by picturing Mr. Truman and Mr. Marshall as performers rather than spectators. For, as representatives of the American people, they are definitely and inescapably in the act.

NOT AS PLANNED

That is not how the postwar European act was planned. It seemed two years ago that the United States might provide some financial backing and friendly co-operation and advice. But Russia changed all that.

By division and delay, but obstructing almost every European move toward unity, stability and prosperity, the Soviet Union has changed the American role from that of onlooker to that of bottom man in a human pyramid.

The bottom man cannot walk out without the whole structure coming down. The balance of the European partners on his shoulders is unsure. But the man on the bottom has no choice but to stand firm and offer the best support he can. Maybe he does not like his part. But what can he do about it?

A lot of Americans obviously don't like their country's assignment in European affairs today. They don't like the British. They don't like socialism. They don't see why they have to keep on paying high taxes while money is poured into Europe.

UNPALATABLE ALTERNATIVE

But most of these people don't like the idea of a Soviet-dominated Europe, either. If they can show the government in Washington a sound way by which America can prevent such domination and still remain uninvolved in European affairs, the government would surely be most grateful.

The British are having all they can do to keep their economy alive. They may have to pull out of Germany as they did out of Greece, unless their money and manpower troubles are eased.

Surely it is good sense for the U.S. to try to keep Britain on the job there as a partner, even if a weak one, and to help her domestic recovery as the principal bulwark against Communism in Europe.

MUST USE RUHR

The Ruhr certainly must be utilized. Europe cannot be expected to help itself toward recovery until its greatest industrial section is more than one-third productive. Whether the Ruhr's resources are to be used by France or under control of an international group remains to be worked out.

As for German industry, it seems inevitable now that it must be revived and carefully controlled. This isn't the way things were originally planned, either. But again Russia has changed the picture. Germany's big food-production region has passed into Russian hands. So until western Germany can produce and export enough to pay for its own food, much of that food must be bought with American money.

There has been much talk of American bipartisan foreign policy, which is an excellent thing. But what also seems to be needed is a bipartisan, national realization that the United States is in Europe and has got to stay until recovery and stability are realities.

Smoothing Bumps

U.K. Information Office

British European Airways are to tackle the most serious problem of high altitude flying—the sudden patches of violently turbulent air encountered at over 25,000 feet. Two Mosquito aircraft will be used for this research work, which will begin early in the autumn. The Mosquitos are now being equipped with the necessary radio and radar installations and test instruments, in particular an accelerometer to measure the response of the aircraft to the "gusts." The first flights will take place over the United Kingdom but the aircraft will later fly to various capitals of the Continent along regular B.E.A. routes.

Global Survey

By DEWITT MACKENZIE

Associated Press Foreign Affairs Analyst

GROUND FOR ANXIETY — although not surprising—is State Under-Secretary Lovett's report in Washington that Europe's economic crisis is developing much faster than expected and that the United States may have to take some kind of emergency action before the end of the year.

Representative Brooks Hays, Arkansas Democrat, just back from a European tour, pinned the thing down more closely. He told reporters that in all probability it will be necessary for the United States Congress to meet before January "assuming that the Marshall plan will take shape by that time and that we will have something definite and substantial to work on."

Lovett attributes the speedy worsening of the situation to two main causes: 1. The effects of the British economic crisis have been very contageous, he believes. 2. Many countries have had to divert their resources from production to such non-productive purchases as foodstuffs. In this connection their troubles have been added to by such afflictions as floods and droughts. There also has been mismanagement.

It is true that one bad apple in the bin passes on its decay to others. It also is true that nature has played sorry pranks on the stricken continent. The grain crops in virtually all countries except Russia have been reduced by drought.

The over-all picture is a grim one. The three main supports of the prewar European structure—Britain, France and Germany—are badly crippled. The smaller states, who used to depend so heavily on the patronage of the now wounded giants, are struggling along on their own, but there has been little or no co-ordination of effort among them.

Apart from humanitarian aspects, there are two reasons why the United States has seen fit to try to help Europe to its feet:

1. Economic experts assure us that a continuation of the crisis must inevitably precipitate an economic depression in the western hemisphere.

2. The crisis is a breeder of war. This is true because distress and weakness are rendering many unhappy countries susceptible to conquest by aggressive Communism. The longer the crisis lasts, the better the chances for the Red ism to spread. The more it spreads, the greater the danger of global war.

CLIPPED at RANDOM

MOVING BY AIR

Exchange

An Englishman wanted to move his furniture from France to Britain and the removal firms which he approached said that they could do the move in three months. So he hired a Miles Aerovan and the entire removal was completed by air in 36 hours. An additional advantage was that the insurance premium was only one-third of the sum normally charged for the land and sea route. The furniture, in this case, weighed a little less than a ton.

SALMON LAND-LOCKED

Norway Digest

Prized Norwegian salmon, so avidly fished by anglers from nearly every corner of the world are now being caught by local youngsters — with their bare hands at that. It so happens that the hard-to-get salmon—some of them weighing up to 60 pounds—are now marooned in shallow pools left in otherwise dry river beds. Unusual heat in southern and eastern Norway temporarily has dried up many of the best salmon streams, and the neighborhood boys are taking full advantage of the situation.

ENJOY OR ENDURE

Washington Post

There is no use in trying to reconcile lovers of spring and lovers of fall. They are as different a species as those who rise early and those who rise late. Each secretly looks down on the other. Spring's adherents think autumn's addicts are hard, bustling, insensitive and unromantic. Fall's cohorts think of the spring crowd as rather trivial and artistically immature, as sentimental, mushy and lacking get-up. But the fact that this eternal argument goes on should cause all Americans to rejoice. It is proof of the importance of the changing seasons, which so largely explain American vigor and achievement. Much of the incentive for American progress has come from overhauling, reconditioning, and adaptation each new season demands of those who either enjoy it or endure it.

Better Bedding Week at *Spencer's*

Store Hours: 9 a.m. to 5 p.m.
Wednesday, 9 a.m. to 1 p.m.

TEL. E4141

BETTER BEDDING MEANS BETTER REST
BETTER REST MEANS BETTER HEALTH

We cannot buy health but . . . we can certainly look after it by getting proper rest and relaxation through the medium of better bedding. Invest in rest . . . it pays large dividends.

Mattress, **62.50**
Spring, **62.50**

Mattress, **47.50**
Spring, **18.75**

Make Spencer's Slumber Shop Your Shopping Headquarters for All Your Bedding Requirements. Spencer's large selection of Every Type of Sleep Equipment — Makes Shopping Easy, Interesting and Economical.

SLEEP IS NATURE'S FINEST TONIC

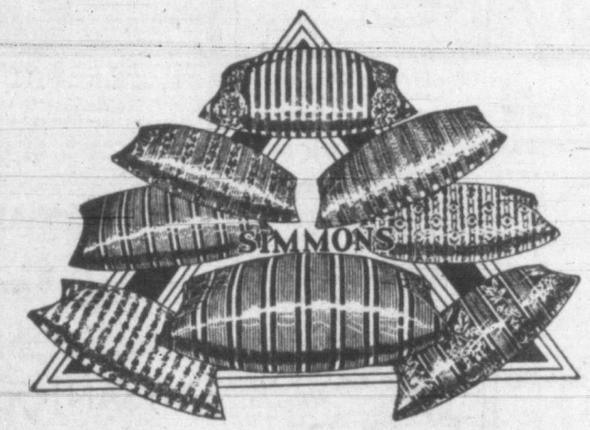

BEAUTYREST BOX SPRING and BEAUTYREST MATTRESS, each **62.50**

SLUMBER KING SPRING **18.75**

DEEP SLEEP MATTRESS **47.50**

BEAUTYSLEEP PILLOWS, each **17.50**

"ARGYLE" UPHOLSTERED BOX SPRING. Built exclusively for Spencer's. All regular sizes **29.50**

"OSTERMOOR" FELT MATTRESSES. Layers of all-white cotton felt. All regular sizes **45.00**

"BEDFORD" FELT MATTRESSES. Layers of soft resilient cotton. All regular sizes **17.50**

"SLUMBER QUEEN" SLAT SPRING. With double helical suspension. All regular sizes **22.50**

—Spencer's slumber shop, second floor

Artistic Drapery Damasks

New Draperies of These Handsome Weaves Will Have a Tonic Effect on "Tired" Living-rooms and Dining-rooms

HEAVY-WEIGHT ENGLISH RAYON AND COTTON DRAPERY FABRIC
In monotone colors of honey-beige, gold, green, blue and oyster.
48 inches wide. Yard **2.95**

A SATIN STRIPE DAMASK
Is most effective where semi-plain effects are called for. Wine, turquoise and oyster.
48 inches wide. Yard **3.75**

RICH IMPORTED DRAPERY DAMASK
In exclusive designs. Two-tone effects of turquoise, woodrose, mulberry and green on off-white background. Weighty enough to be used as an upholstering damask.
50 inches wide. Yard **4.75**

—second floor

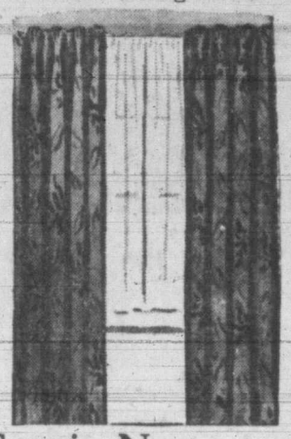

Imported Scotch Curtain Nets

An excellent choice of these imported filet curtain nets, so long in short supply. Soft ecru tones. Attractive square and diamond designs. 36 inches wide. Yard **79¢**

Cotton and Rayon Curtain Nets

Makes up into rich looking living-room curtains that will wear and launder well. A rayon and cotton mixture in warm honey tone, figured centre design and neat border.
48 inches wide. Yard **98c** and **1.10**

Sheer, Nylon Drapery Marquisette

A lovely sheer glass curtain material in soft ivory and ecru shades, guaranteed to launder well. 42 inches wide. Yard **1.25**

In Champagne, 48 inches wide, **1.65**

—second floor

Axminster Scatter Rugs

A recent import shipment offers a good selection of heavy, hard-wearing Axminster rugs in various shades of blue, green, rose and fawn.
Size 27 by 60 inches **9.75**

—second floor

The China Department Offers These

Good Values in English Tableware

BUNGALOW SETS by Johnson Bros. "Golden Dawn."
32 pieces **9.50**

DINNER SETS by Johnson Bros. Eastbourne pattern.
52 pieces **31.00**

ENGLISH TEA SETS—
6 cups and saucers, 6 side plates. **4.95**

ENGLISH TEA SETS by Johnson Bros. Grey Dawn pattern.
22 pieces **7.50**

Barrel Tumblers, dozen **1.20**

GLASS CUPS AND SAUCERS, in green or white **20c**

CROCKS, ALL WITH LIDS
5-gallon, with handles **4.05**
3-gallon **2.40**
1-gallon **81¢**
½-gallon **46¢**
¼-gallon **37¢**

PUDDING BOWLS. English made, plain white.
30¢ and **40¢** each

Glasses—for everyday table use, dozen **85c**

—View Street

Paints, Varnishes and Enamels to

Brighten Up Your Home

Amazing how much a little paint will do to add to a cheerful, brighter touch through fall and winter days.

SPENCER'S PURE PAINT. For all exterior work. Regular colors: Gal. **5.75**, quart **1.70**, ½ pint **50¢**

White and green, gallon **6.00**, quart **1.75**, ½ pint **50¢**.

SPENCER'S PORCH AND STEP PAINT. Battleship grey, light grey, blue grey and turkey red. Gallon **6.15**, quart **1.65**.

SPENCER'S OIL SHINGLE STAIN. For shingles and rough board fences. Green, gallon **3.60**, 5-gallon drum **17.50**.

Regular colors, gallon **3.00**, 5-gallon drum **1.50**.

SPENCER'S FLOOR AND LINO ENAMEL. All colors. Gallon **6.15**, quart **1.80**, ½ pint **.55**.

SPENCER'S GLAZOL ENAMEL. Quick dry, for all interior woodwork. Gallon **7.10**, quart **2.00**, ½ pint **60¢**.

SATIN-GLO SATIN FINISH for interior walls and woodwork. Gallon **6.00**, quart **1.70**, ½ pint **.55**.

SATIN-GLO HIGH GLOSS ENAMEL for walls and woodwork and furniture. Gallon **7.25**, quart **2.10**, ½ pint **.65**.

BONDEX PRIMER, 1.60 package.

SHINGLE VARNISH. Black only. Gallon **1.13**, 5-gallon can **4.35**.

SATIN-GLO VARNISH, for floors, woodwork and linos. Gallon **7.00**, quart **2.00**, ½ pint **.65**.

C-I-L PREPARED PAINT. For exterior work. Gallon **5.75**, quart **1.65**, ½ pint **.55**.

CILUX HIGH GLOSS ENAMEL. All interior work. Gallon **7.25**, quart **1.95**, ½ pint **.60**.

C-I-L SEMI-GLOSS. For walls and woodwork. Gallon **575**, quart **1.65**, ½ pint **.55**.

—611 view street

Household Hardwares and Kitchen Helps at Extra Value Prices

Aluminum Muffin Pans

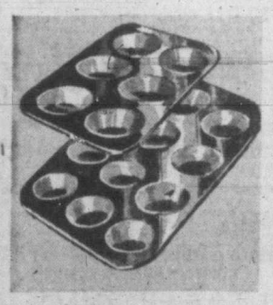

An extra fine quality — so much in demand you'll do well to order without delay.

6-cup **75c** 12-cup **1.25**

LARGE GARBAGE CANS, 5.95
Twelve only, extra large galvanized garbage containers with strong handles and close-fitting lids.

STAINLESS STEAK KNIVES, 69c
These stainless steel dinner size steak knives have serrated tips for easy cutting. ½ dozen in box, **4.00**.

ALUMINUM PERKETTES 1.65
Small size, beautifully finished aluminum perkettes. Limited quantity only.

English Teakettles of Cast Aluminum

Beautifully finished kettles in quaint shapes designed for quick boiling. Made to give lifetime service. Durable handles, good pouring spouts.

3-pint **6.50** 4-pint **7.50** 6-pint **7.50**

EVERHOT HEATERS 13.50
Powerful portable electric heaters that quickly provide the extra warmth wanted on chilly days.

DUST PANS, 35c
Strong metal dust pans in a pleasing green color and have 4-in. handles.

Framed Mirrors Half Price, 1.35
Twenty only, shopsoiled white framed mirrors. Good size, 16½ x 22½ inches with 2½-inch molding all around.

DAVID SPENCER LIMITED

CHINESE SEAGRASS MATS, 65c
The first shipment in years of these popular Chinese mats. Oval shape, approximate size 24x15 ins.

Cast Iron Utensils

Classed as "factory seconds" but their slight imperfections in finish do not effect their serviceability in the slightest. Shop early to take advantage of these savings.

SKILLETS
50¢, 85¢, 1.00

DUTCH OVENS
2.85

CHICKEN FRYERS
2.35

GRIDDLES
1.15

ALUMINUM DOUBLE BOILERS, 3.25
First quality, will give years of daily service. Good family size.

SHOPPING BASKETS 69¢
Strong serviceable slat blaskets with easy carrying handles.

TWO-CELL FLASHLIGHTS, 1.45
Serviceable metal cases, complete with fresh batteries.

—lower main floor

NOW AVAILABLE
MIDLAND (Alberta) COMMANDER
NUT G 2441 EGG
"A Ton in Your Bin is Worth Two in the Mine"
VICTORIA WOOD & COAL CO. LTD.
209 PEMBERTON BUILDING

What is the Secret of Family Health

One family is always healthy. In the next family there seems to always be someone sick.

Why?

It used to be customary to blame this condition on heredity.

But recent investigations show that far more depends on living and eating habits.

The underlying cause of low vitality is often traceable to a lack of vitamin B_1 and essential minerals derived from the food consumed.

As a result whole families may be found to be subject to a low condition of health which leaves them prey to serious and annoying ailments.

More and more intelligent thinking people are learning to depend on Dr. Chase's Nerve Food as a "pick-me-up" to help them out of a low condition of vitality.

It is usually the mother in the home who is largely responsible for the family health and most mothers know about Dr. Chase's Nerve Food and what it can do to help restore richness to the blood and vigor to the nervous system.

In most families, these days, there are excesses of work, worry and anxiety which overtax the nerves and cause headaches, irritability, loss of sleep and indigestion.

But these troubles do not need to get you down if you let Dr. Chase's Nerve Food help you.

School age children who have become pale, weak, languid and anaemic are soon helped back to robust health by the use of this tonic treatment for the blood and the nerves.

Ask your druggist for the economy size bottle of Dr. Chase's Nerve Food.

Dr. Chase's Nerve Food FOR NEW PEP AND ENERGY

Today's Crossword Puzzle

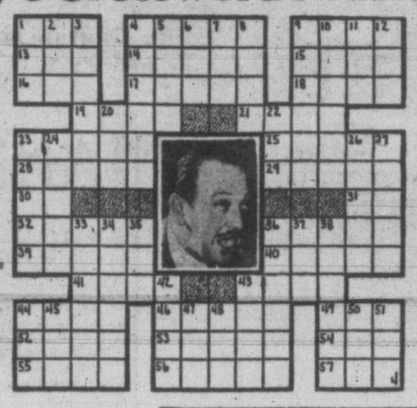

HORIZONTAL
1, 4 Pictured comedian
9 Wander
12 Before
14 He performs on the ——
15 Therefore
16 Compass point
17 Adjust
18 Fillip
19 Rant
21 Caterpillar hair
23 Cubic meter
25 Flower part
28 Command
29 Utopian
30 Nouah lava
31 Sun god
32 Languishes
36 Billiard shot
39 Incline
40 Genus of grasses
41 Ballot
43 Native metals
44 Journey
46 Frighten
49 Employ
52 Speed contest
53 Rods
54 Encountered
55 To cut
56 Shouts
57 Age

VERTICAL
1 Males
2 Sea eagle
3 Looked askance
4 More courageous
5 Load
6 Girl's name
7 Clamp
8 Folding beds
9 Paused
10 Decorated
11 Mohammedan commander
12 Tangled mass of hair
20 Exist
22 Roof finial
23 Cleansing agents
24 Follow after
26 Jewish high priest
27 Beast of burden
33 Neophyte
34 Epic poetry
35 Hardened
36 Coddle
37 Hall!
38 Recommence
42 Discern
43 Russian city
44 Transposes (ab.)
45 Sped
47 Mine shaft hut
48 Entire
50 Indian weight
51 Greek letter

(Answer to previous puzzle)

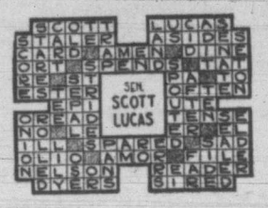

Trades Council Asks Ottawa To Restore Butter Rationing

The Victoria and District Trades and Labor Council, alarmed at the rising cost of butter, Wednesday night called on the federal government to reinstitute rationing.

Endorsing a resolution of the Calgary Trades and Labor Council, the Victoria group supported the following four-point program:

1. Reinstitution of butter rationing.

2. Reinstitution of butter subsidies by the federal government similar to those paid during the war.

3. Direct control of butter exports.

4. Reimposition of restrictions on production of ice cream in Canada, similar to those in operation during the war.

Five delegates were named by the council to attend the annual convention of Trades and Labor Congress of Canada to be held in Hamilton, Ont., starting Sept. 24. The delegates are: A. P. Rayment, representing the Carpenters' Union; G. A. Wilkinson, Retail Clerks' Union; Charles Peck, Electricians' Union; Margaret Burgoyne, Boilermakers' Union, and Charles Davis, carpenters.

Stressing the importance of the convention in Hamilton, Mayor Percy George urged the Victoria delegates to use their wisdom and judgment in the deliberations and stressed the importance of the part of the trade unions in the economic and social structure of the nation. Mayor George expressed confidence that the Victoria delegation would uphold the prestige of Victoria trade unions and wished delegates every success in their efforts.

H. Yetman submitted a detailed report on the functions of community welfare and stressed the need for workers to take a greater interest in their community centres.

F. Marshall, W. V. McCord and J. H. Driscoll were seated as delegates for the International Brotherhood of Electrical Workers and George English and Philip Nelson as delegates for the International Longshoremen's Association.

New Blood Test For Cancer Shown

ST. LOUIS (AP)—A blood test for early detection of cancer, which has shown strikingly quick and accurate results in animals, has just been disclosed by Dr. Louis Herly of Columbia University.

It is being tested on human beings with results yet inconclusive he said, but there is hope it may be valuable. The chances of curing cancer are greatest if it is caught early.

Dr. Herly is demonstrating the test in exhibits at the fourth international Cancer Research Congress. He examines blood under ultra-violet light, so filtered that only the invisible or "black light" rays of ultraviolet come through the lamp.

Normal blood shines brightly or fluoresces, and appears turbid or murky under the black light, he said. But blood of animals with cancer does not show any fluorescence or murkiness.

Some substance in the blood which fluoresces apparently is taken out of the blood when cancer begins to grow, Dr. Herly said. Whether this substance goes to the site of the tumor is not yet known.

He injected some cancer cells under the skin of animals known to get cancer after such injections.

The blood test detected cancer almost surely within 20 hours after the injections, and detected it with definite sureness within 43 hours, he said.

Future work will determine whether the test works efficiently in human beings.

CHARACTER CALLS

Charles Laughton and Victor McLaglen are being called for the massive "Joan of Lorraine." . . . For that matter, so are most of the better character actors in Hollywood . . . Dennis O'Keefe will take his wife along when he goes to Australia next winter to star in "In My Arms Again" for a down under company.

Plenty Of Sugar; No Price Increase

EDMONTON (CP)—Regional Prices Board officials announced today there is plenty of sugar and the price is not due to increase. Unfounded rumors had caused wild buying splurges in Edmonton retail stores and grocery wholesales in the last four days.

As housewives Saturday went on the biggest sugar-buying spree on record, city retailers and wholesalers were cleaned out.

The rumor is believed to have sprung from announcements of butter and cream price increases and sugar ration increases were made simultaneously.

Return Russ Soldier

SEOUL, Korea (AP)—United States army officials declined today to comment on a charge by the Tass news agency that a Russian officer had been held in the American zone since June 7.

When the case of three Americans held in the Russian zone came up last month, however, authorities said the Americans had returned promptly all Soviet soldiers who strayed into the U.S. zone, including at least one deserter.

The famed tower of Pisa leans 14 feet from the perpendicular.

VICTORIA & DISTRICT
A·I·D· Drug Stores
Personal Service
ASSOCIATED INDEPENDENT DRUGGISTS

SCHOOL OPENS

PENHOLDERS	10c	SCRIBBLERS	5c, 10c
REINFORCEMENTS	8c, 27c, 50c	ERASERS	5c, 10c
PROTRACTORS	10c	PENCILS	5c
SET SQUARES	10c	RULERS	5c, 10c
LOOSE LEAF REFILLS	10c, 15c, 25c	NOTEBOOKS	10c
POSTER PAINT	20c	INK	10c, 15c
DRAWING PORTFOLIOS	10c	MUCILAGE	10c
DRAWING PADS	10c	LIBRARY PASTE	10c

3 Kinds - ONE A DAY Vitamin Products
MULTIPLE VITAMIN CAPSULES
Six different vitamins in one low-cost capsule. Put up in light blue packages.
24 capsules $1.25
60 capsules $2.50
VITAMIN A and D TABLETS
The cod-liver-oil vitamins in convenient, pleasant-tasting form. In yellow packages.
30 tablets 45c 90 tablets $1. 180 tablets $1.80
VITAMIN B COMPOUND TABLETS
These are called "energy vitamins". Look for light gray packages.
30 tablets $1.00 90 tablets $2.50

KELDAR KELP TABLETS
Essential Mineral Salts
In Concentrated Form
ONE MONTH'S SUPPLY
200 - 5 Grain Tablets
$1.00 PER BOTTLE

Softer! Safer!
Modess
Order Modess today. It's the softer, safer sanitary napkin that is bringing comfort and security to thousands of women.
12 PADS IN BOX 31c
48 PADS IN BOX $1.12

HQZ
Liquid Color Hair Rinse
25c per bottle

SQUIBB VITAMIN B COMPLEX TABLETS
For the prevention and correction of VITAMIN B. Complex Deficiencies
100's $3.75

ONE NAME TO REMEMBER
Pfunder's!
FOR STOMACH DISTRESS DUE TO HYPERACIDITY
TRIAL SIZE $.50 ECONOMY SIZE $1.00
PFUNDER'S TABLETS

DODDS KIDNEY PILLS
For Backache, Headache, Night Rising, Tired Feeling, Leg Pains, Rheumatic Pains, Kidney and Bladder Troubles. Regular 50¢
44c

WHEN THE FINGER-FIRE TOUCHES YOU!
UNGUENTINE QUICK
A MODERN ANTISEPTIC
LARGE TUBE 50¢

BROMO-SELTZER
Relieves HEADACHE
Calms your NERVES
28c—55c
1.07

CROSS FRETTY BABY
• Upset
• Constipated
• Teething
Give Baby's Own Tablets to quickly bring the relief that encourages restful comfort. Thoroughly dependable. Easily crushed to powder if desired.
BABY'S OWN TABLETS 23c

OVERSEAS ASTHMA REMEDY
For Sale At All Drug Stores
Guaranteed Relief
$2.50

PHONE YOUR AID STORE FOR SERVICE

FALSE TEETH FIT TIGHT with Dentyte
Soften DENTYTE by warming—spread it on your plate—put in mouth and bite to make a perfect impression. Remove plate—and allow few minutes to "set." You get an absolutely perfect fit. Sore gums vanish—no more slipping or loose teeth. DENTYTE is firm but resilient. For both uppers and Lowers. Each lining lasts for months. Immediately removable with fingers. Full size jar—(a year's enjoyment of comfort per plate). Only $1.50 Unconditionally Guaranteed.

DEADLY POISON to rats and mice. Is not injurious to humans and household pet. Play safe, use RAT COP, made of Red Squill 35c

FOR UPSET STOMACH PEPTO-BESMAL
Soothes and calms—not antacid not laxative—pleasant tasting.
A NORWICH PRODUCT
50c

Try Veto
COLGATE'S NEW CREAM DEODORANT
Contains DURATEX
Exclusive New Safety Ingredient!
• Safely checks perspiration!
• Safe for clothes
39¢ and 59¢

Cress Plastic Wound-Aids
ARE MADE BY THE MAKERS OF
Cress Plastic Corn Pads, Corn Salve, Bunion Salve, Callous Salve, Wart Remover, Ingrown Toe-Nail Salve, Athlete's Foot Salve, Foot Powder, Healing Salve for sore, tired feet . . . 25c

Allenburys MYSANTOL
A germicidal antiseptic highly endorsed for feminine hygiene and as an all-purpose antiseptic for family use.
40¢ • 70¢ • $1.25

Glymiel Jelly
FOR BEAUTIFUL HANDS
60¢ A TUBE

Effective Treatment for ATHLETE'S FOOT
'MERSAGEL'
Greaseless • Stainless
Odourless • Easy to apply
1½ oz. tube - - 60¢

TAMPAX
25c, 39c, $1.17

HALO Shampoo
GLORIFIES HAIR
LEAVES NO DULLING SOAP FILM
29¢ and 49¢

SHOP AND SAVE AT YOUR AID STORE

SLENDOR TABLETS are EFFECTIVE $1 and $5

YOUR A.I.D. STORES IN VICTORIA

MINNIS PHARMACY
757 YATES — G 3532
SHOTBOLT'S DRUG STORE
589 JOHNSON — G 1612
PANDORA PHARMACY
COOK AT PANDORA — G 3841
TERRY'S (1939) LTD.
DOUGLAS AT FORT — E 7137
FERNWOOD PHARMACY
1923 FERNWOOD RD. — G 2722
GORGE PHARMACY
2920 TILLICUM RD. — E 7762
BLAY'S PHARMACY
2522 ESTEVAN AVE. — B 4046
DAVENPORT PHARMACY
2012 OAK BAY AVE. — E 9731
FAIRFIELD PHARMACY
COOK and OXFORD — G 6741
AARONSON'S DRUG STORE
COOK AT FORT — G 2414
DARLING'S PHARMACY LTD.
FORT AT BROAD — B 1212
HILLSIDE PHARMACY
HILLSIDE AT QUADRA — G 1632
McCALL-DAVEY DRUG CO.
DOUGLAS AT PANDORA — B 3831
JUBILEE PHARMACY
RICHMOND AT FORT — E 8313

DREFT —The First Suds to wash Dishes CLEANER THAN SOAP!
IN ANY WATER— HARD OR SOFT— HOT OR COLD!

DISHES SHINE
—even Without Wiping!
No Scum! No Streaks! Dreft leaves no soap film to polish away. Even the dishwater feels cleaner—greaseless!

MILDER TO COLORS

MADE IN CANADA A HYGIENIC PRODUCT

CANADA'S LARGEST-SELLING BRAND for Dishes and Fine Washables!

PROCTER & GAMBLE'S Patented Suds Discovery

Enroll Now! PHONE E 1155
WATSON'S DRIVING SCHOOL
IT'S ECONOMICAL!
Dual-control Cars and Expert Instruction
Your Assurance of Good Driving
INSTRUCTION GIVEN DAY AND EVENING
Located at
VICTORIA SUPER STATION
BLANSHARD and JOHNSON

Say "Welcome with "CANADA DRY"
Whether your guests number two or twenty...whether their age is three or thirty — the drink they all love for it's cool, happy flavor is thirst-quenching Canada Dry. Buy some now.
Whenever You're Thirsty
CD-087

FOR MEN
who have always wanted a
HOME WORKSHOP
NOW
A New Practical
6 in 1
Power Tool Combination
PM BENCHBOSS
The pleasure of having a work-corner all your own . . . with all the power tools you'll ever need . . . is now possible with the P.M. BENCHBOSS . . . a versatile 6 in 1 Power Tool Combination with almost no limitations to the variety of work it is possible to do. It's sturdy, compact—only 48 inches long by 16 inches wide. Requires only ½-h.p. motor, with 3-step pulley and tension screw for variation of speeds. Weighs 74 lbs. without motor.
- DRILL PRESS
- LATHE
- JIG-SAW
- CIRCULAR SAW
- GRINDER
- DISC SANDER

PRICE $129.00 (Not Including Motor)
Now Being Demonstrated in the
B.C. ELECTRIC WINDOW
1501 DOUGLAS STREET, VICTORIA, B.C.
By the
COASTAL AGENCIES LTD.
1216 BROAD STREET, VICTORIA, B.C.
Canadian Distributors:
P. M. PRODUCTS (1947) LTD.
848 EAST HASTINGS ST. VANCOUVER, B.C.

Oak Bay Rejects Suggestion For Industrial Zones

Oak Bay Council Wednesday evening rejected a suggestion that manufacturing zones might be established within the municipal boundaries.

Councillor George Murdoch started off the discussion by saying there were at present three manufacturing firms within the municipality—one manufacturing candy, another automobiles, and a third, furniture.

All three, he believed, were assets to Oak Bay, and he wondered if the present by-law, by which Oak Bay seeks to keep itself a residential district, could not be amended to create manufacturing zones.

R. F. Blandy, municipal clerk, said the furniture and auto firms had been advised they were contravening the law. The original idea of the by-law, he said, was to keep Oak Bay a residential area.

Certain mechanical devices were allowed within the municipality, such as those needed for garages and shoe repairing, he continued, adding later that "there was an instance of a man wanting to make up a sandwich-making business . . . of course, that is only a minor thing, but sometimes these minor things spread."

The by-law does allow machinery for carpentry, and so far as that was concerned, the council found itself in a quandary as to where the line lay in the difference between carpentering and furniture manufacturing.

However, the council finally agreed it did not want manufacturing within its limits. Councillor G. Ellis said "I think it's just as wise to let sleeping dogs lie."

Mr. Blandy pointed out that Victoria was wide open to that sort of activity and that "we encourage them to go there." Councillor C. C. Annett believed the best thing was not to regard the three concerns discussed as manufacturing establishments and to carry on as at present.

Reeve Walter Walker, who also expressed his opposition, remarked the council seemed willing to let the matter "ride."

Oak Bay To Remove Tracks In Uplands

Oak Bay Council Wednesday evening approved removal of the streetcar tracks in the Uplands district and will seek a quitclaim from the Crown on their removal.

A letter from W. C. Mainwaring, vice-president of the B.C. Electric Railway Co. Ltd., advised the council that, following discontinuance of street railway operations in that area, the tracks become the property of the municipality. The council's problem was as to actual ownership of the land on which the rails lay, and so is seeking the quitclaim from the Crown.

The trackage in question is located on Dunlevy Street, north of a point designated by a road block established at Burdock Avenue intersection, to and including the Uplands loop at Midland Circle.

Quick Energy
This pure delicious food quickly renews "burned-up" energy—a valuable addition to the diet of children.
ROGERS' GOLDEN SYRUP
B.C. SUGAR REFINERY
B.C. SUGAR REFINING CO. LTD.

CJVI
Tonight's Highlight
6.30—Promenade Symphony Concert
7.30—Music of Manhattan
8.00—Concert Hall of the Air
9.00—British Band Concert
DIAL 900

Building New Saanich Firehall

Just beyond Elk Lake, where Sayward Road meets the main artery of East Saanich Road, the new Saanich firehall is under construction. When completed, the one-story 58 by 38-foot structure will handle two pieces of equipment. The present Douglas Street station will remain as headquarters. It is the hope of the municipal council to have a third firehall constructed on Shelbourne Street and negotiations are under way seeking Dominion government financial aid with the proposal of giving fire protection to the new Victoria Veterans' Hospital.

City Assessor Dies; 37 Years With City

A. V. Danby, city assessor-collector, died at his home, 1549 Despard Avenue, Wednesday after a lengthy illness.

Mr. Danby took over the duties of assessor-collector last August, having been a member of the city staff for 37 years.

He was a native son, born in Victoria in 1890. He joined the City Hall staff in 1911 as paymaster, and served in this capacity, acting as paymaster for the Sooke Lake pipeline when it was constructed, until the outbreak of World War 1, when the joined the Victoria 48th Battalion.

After four years overseas he rejoined the civic staff in 1919 as a member of the treasury department. While here he handled land registry work and all tax sales.

In 1927 he was transferred to the assessor's office as assistant assessor, and with the reorganization of the civic departments in 1935 he was made assistant assessor-collector.

He leaves his wife, two brothers, William H. Danby, Vancouver; and Montague J. Danby of Seattle; two nephews and one niece.

The funeral will be Saturday, leaving Hayward's B.C. Funeral Chapel at 1.15 p.m. for St. Matthias' Church, where services will be conducted by Rev. K. L. Sandercock. Interment will be held at Royal Oak Burial Park

War Assets To Sell 2 R.C.A.F. Stations On Vancouver Island

Two former R.C.A.F. stations on Ucluelet Peninsula, Vancouver Island, which once formed part of the extensive defensive system established on Canada's Pacific Coast, have been put up for sale, it was reported here today.

One site was the R.C.A.F. seaplane base at the southwesterly end of Ucluelet Arm in Barkley Sound, and the other, the No. 13 Radio Detachment, at the southeasterly end of the arm. Both sites are on waters leading to the deep-water harbor of Port Alberni.

W.A.C. suggests a purchaser could use the seaplane base site as a tourist resort or adapt it for industrial development.

The base is an extensive property occupying more than 150 acres of land and requiring 40 buildings for the shelter and maintenance of its aircraft and the accommodation of airmen and garrison, including W.D.'s quarters.

The structures include seaplane hangars, maintenance, garage, messes, stores, wireless transmitter station, recreation, a hospital, a dental clinic, a Link-trainer house, photographic building, explosive stores and a powerhouse, and other structures designed for special purposes, such as education, a steam bath and a library.

The smaller establishment which housed the radio detachment is on a site containing 48 acres and about 10 buildings. The complete establishment required other buildings, but some of these have been sold as lumber.

Claims 10-Year Sentence For Armed Robbery 'Excessive'

Appeal from a 10-year sentence imposed following conviction on a charge of armed robbery, was filed at the Courthouse, Wednesday, by Clifford Lapierre.

Judge C. J. Lennox sentenced Lapierre Aug. 6 at Vancouver. In his notice of appeal Lapierre stated the sentence was "excessive."

Also appealing from sentence is Kenneth Morris, convicted in Vancouver on charges of obtaining goods and cash by false pretences and dealing with forged documents, and sentenced Aug. 9, by Deputy Police Magistrate W. W. B. McInnes, to three years in the B.C. penitentiary.

Morris is also appealing from sentence of two years to run concurrently on two charges of dealing with forged documents. The sentence was imposed by Police Magistrate G. A. Grant in Burnaby Police Court, Aug. 11. One of two grounds for appeal stated by Morris is that the police magistrate proceeded on a wrong principle.

Stunt Aids Hearing

TEANECK, N.J. (AP) — The hearing of four-year-old Howard Sturm of Midland Park was "slightly improved" by an airplane dive taken in an attempt to cure him of the total deafness he has suffered for a year, Dr. Sigmar Hilfer said today. The boy will be given "several more" rides.

"UM-M-M! WHAT A FLAVOR-LIFT"

MR. BRISK says "WHEN YOU'RE TIRED AS YOU CAN BE, DRINK A CUP OF LIPTON'S TEA"
LIPTON'S SELECT Brisk TEA

UNPAINTED
WARDROBES
24.50
ARROW FURNITURE CO. LTD.
1314 GOV'T. ST. E 8024

Expropriation Case Will Go Before B.C. Appeal Court

The B.C. Power Commission will appeal a judgment of Mr. Justice J. O. Wilson rejecting the commission's appeal from awards to be paid for several public utilities companies, it was learned here today

The appeal will be heard by the B.C. Appeal Court during the fall sitting which will open in Victoria Sept. 9.

In its original appeal before Mr. Justice Wilson the power commission contested the $1,800,000 award made to the Nanaimo-Duncan Utilities Ltd. by the provincial government appointed valuator, the American Appraisal Co. of Milwaukee.

Similar points are involved in a $3,500,000 award to be paid the West Canadian Hydro Corporation and its subsidiaries and the Columbia Power Co. in a similar award.

Mr. Justice Wilson in his judgment ruled the commission had no right to appeal because it had failed to serve notice of appeal within 30 days from the finding of the appraiser.

The commission claims the court had no right to pass on the validity of the appeal and that it was a matter within jurisdiction of the Lieutenant-Governor-in-Council.

WOOD YARD CLEARANCE SALE
2 WEEKS ONLY
DRY MILLWOOD PER CORD $6.00
EMPIRE WOOD
Office: 1438 Douglas E 8525

Stop HAY FEVER
Hay Fever needn't plague you with its sneezing and wheezing, its blowing and gasping, its sore, streaming, itching irritation of eyes and ears. Just do what thousands have done to get fast, safe relief—take Templeton's RAZ-MAH. You'll sleep better, work better, feel better. 30c, $1 at druggists everywhere. R-15

T.P. Model Aircraft Kits
MODELS & HOBBIES
786 FORT ST. E 5003

Safeway DRY CLEANERS G-6519
4 DAY SERVICE WE CALL & DELIVER
• 3460 QUADRA •

ATTENTION, SOOKE RESIDENTS
NOW AVAILABLE
RCA VICTOR Radios
ELECTRIC and BATTERY MODELS
ELECTRIC RADIOS
LITTLE MASTER, Ivory $35.95
MASTER MODEL, Walnut $34.95
BATTERY SETS
B.T. 44 and 42, including battery $69.50
TERMS—¼ DOWN, BALANCE MONTHLY, With Carrying Charges
CALL IN TODAY AND HEAR THESE FAMOUS RADIOS
KEN and JEN McMILLAN
SOOKE, B.C.
LOOK FOR THE CHEVRON SIGN

2 SUPERIOR FOOD STORES 2
QUADRA AT HILLSIDE AND 1239 ESQUIMALT ROAD

SUPERIOR QUALITY MEATS
GRADE A1 RED BRAND BEEF
BRISKET AND PLATE BOILING BEEF lb. 15c
CHUCK AND BLADE Pot Roasts Beef lb. 27c
T-BONE AND PORTERHOUSE Steaks or Roasts lb. 59c
STANDING PRIME RIB ROASTS, lb. 39¢
CANADIAN COLORED CHEESE, lb. 45¢
SHORTENING, lb. 33¢
LAMB Fronquarters, whole or half, lb. 27¢
LEGS OF SPRING LAMB lb. 51¢

HEINZ BABY FOODS
All varieties fruit and vegetables 12 tins 92¢

GARDEN FRESH FRUITS AND VEGETABLES
Freestone Peaches
BUY NOW FOR CANNING
Elberta 16-lb. crate 1.85
Hales 16-lb. crate 2.19
SUNKIST ORANGES, size 288s 2 doz. 49¢
SEEDLESS GRAPES, very sweet 2 lbs. 25¢
FIELD TOMATOES, firm, ripe lb. 10¢
CORN ON COB, cello wrapped 6 for 22¢
SUNKIST GRAPEFRUIT, size 100s 4 for 23¢
ONIONS, Pickling, Silverskin, No. 1 2 lbs. 35¢

ABOVE SPECIALS AVAILABLE AT BOTH MODERN FOOD STORES
HILLSIDE AT QUADRA 1239 ESQUIMALT RD.
PRICES EFFECTIVE THURSDAY - FRIDAY - SATURDAY

NABOB JAM PURE STRAWBERRY 4-lb. tin 98¢
FRUIT JUICES BLENDED—20-oz. tins 2 for 29¢
TOMATO JUICE FANCY QUALITY—20-oz. 2 for 25¢
AYLMER SOUP TOMATO OR VEGETABLE 10-oz. tins 2 for 17¢
ROLLED OATS ROBIN HOOD—Pan Dried 5-lb. economy bag 30¢
DICED CARROTS ROYAL CITY—20-oz. tins 2 for 21¢
DeLuxe Tea Bags Box of 60—Old Price 67¢
CANNED PEAS FRANKFORD—4s and 5s 20-oz. tins 2 for 25¢

Former Victorians Meet Bing Crosby At Jasper

—Photo. Canadian National Railways.

Bing Crosby, world-famous screen and radio star, turned up at Jasper Park Lodge for the 18th renewal of the Totem Pole golf championship held each year over this picturesque course. He devoted part of his Canadian Rockies vacation to competing in the tournament and happily joined the opening ceremonies. From left to right are: Hon. J. C. Bowen, Lieutenant-Governor of Alberta, who officially opened the tournament: Robert Sommerville, general manager, C.N.R. hotels; Mrs. John Stark, John Stark, manager, Jasper Park Lodge; Mrs. Bowen and Mrs. Somerville. Mr. and Mrs. Stark are former Victorians, Mr. Stark being a son of Mr. and Mrs. William Stark, 132 Moss Street, and Mrs. Stark the daughter of Mr. and Mrs. E. Barton, Chandler Avenue. Hon. and Mrs. Bowen are also well known as regular winter visitors in the city.

Girl Guide Notes

First Victoria—Brownies of the First Victoria Pack, West District, will not resume meetings until Oct. 3 in the Y.W.C.A. at the usual time.

Beatty
AUTHORIZED DEALER
• WASHERS • IRONERS • CLEANERS • POLISHERS
WASHER TROUBLE SHOOTER
EXPERT SERVICE
PROMPT ATTENTION EXPERT SERVICE PRICES REASONABLE
McLennan, McFeely and Prior, Ltd.
1400 GOVERNMENT ST.
G 1111

City Man Proposes Toast To Niece In Regina Wedding

Of interest in Victoria was the quiet wedding Monday afternoon in the chapel of St. Chad's College, Regina, of Dorothy Lawther (Doran), eldest daughter of Mr. and Mrs. J. L. Bryant, Kamsack, to Maurice Harold Johnson, son of Mrs. W. C. Johnson, Regina and Moose Jaw, and the late Mr. Johnson. Rev. A. Woods officiated.

Dr. F. M. Bryant, Victoria, proposed the toast to his niece, at a reception held at the home of Mr. and Mrs. D. G. Fidlar, cousins of the bride. Mothers of the young couple assisted in welcoming guests. A crown and horseshoe topped the wedding cake, wreathed in white tulle and pink sweet peas, which centred the bride's table. Pink tapers and pink sweet peas also decorated the table.

Mrs. D. G. Fidlar and Miss Dede Anderson, presided at the tea urns. Serviteurs were Misses Marie McDonald, Kae Sutherland, Catherine Mlazgar and Jean McMillan.

Given in marriage by her father, the bride wore a gown of white brocaded nylon organza, en train. A white feathered cap held her chapel veil, and she wore her groom's gift, a double strand of pearls. Her bouquet was composed of white gladioli.

Miss Barbara Bryant, Edmonton, sister of the bride, and Miss Betty O'Connell, Regina, were bridesmaids. The former wore a pale coral gown with matching halo headdress. A powder blue gown with net overskirt was worn by Miss O'Connell, with matching halo hat. Both carried Colonial bouquets of Talisman roses, sweetheart roses and sweet peas.

The groom was attended by his brother, H. M. Johnson, Moose Jaw. During the signing of the register, Miss Muriel Payne sang "Oh Perfect Love." Mrs. I. M. Williams presided at the organ.

Mr. and Mrs. Johnson left by motor for Waterton Lakes and Banff. The bride donned a Palamina beige gabardine suit, pink blouse and off-the-face hat, trimmed in black net and edged with pink straw, black accessories and corsage bouquet of white gladioli. The couple will make their home in Regina.

New York Wedding

Of interest in Victoria was the marriage, Sept. 2, in New York City of Jean, daughter of Dr. and Mrs. R. J. Gordon, London, Ont., to Frederick Fell Pease, only son of Mr. and Mrs. A. H. Pease, Elk Lake.

Cambria is the ancient name of Wales.

Verna Mackay Married In Toronto

A quiet wedding ceremony performed at the home of the groom, in Toronto, Ont., Aug. 23, is of interest in this city, the home of the bride and her parents.

The bride is Miss Verna Mackay, only daughter of Mr. and Mrs. N. Mackay, 3014 Balfour Avenue, who traveled east early in August to become the bride of Raymond Sparkes, only son of George Sparkes, Toronto, and the late Mrs. Sparkes.

Flame-colored gladioli created the setting for the rites performed by Rev. E. Foreman. The bride chose a powder blue gabardine suit, pink floral headdress and white accessories. Her arm bouquet was of pink roses and white gladioli.

Mrs. Kenneth Sparkes, wearing a pearl grey suit, blue floral hat and accessories, was matron of honor. She carried yellow roses and blue cornflowers.

Cousin of the groom, Kenneth Sparkes, attended him as best man.

A three-tier wedding cake, gift of close family friends at Nanaimo, B.C., centred the lace-covered bride's table.

Following a honeymoon trip at Lake Shore, Mr. and Mrs. Sparkes will make their home in Toronto.

Canadian Women At Postwar Gathering

OTTAWA (CP)—A representative body of Canadian women this week heads for Philadelphia where the first postwar meeting of the International Council of Women opens Sept. 5.

Probably the largest foreign delegation to attend this world convention, the group includes housewives, business and professional women. They are traveling from as far west as Moose Jaw, Sask., as far east as Halifax.

"We hope to bring back an inspiration for all Canadian women—to realize the neecssity of working with the women of other countries," said Mrs. G. D. Finlayson of Ottawa, corresponding secretary of the National Council of Women of Canada, which has its headquarters here. Mrs. Finlayson leaves tomorrow for Philadelphia.

The "Power and Responsibilities of Freedom" has been chosen as the theme of this week-long conference which during its sessions will embrace a variety of subjects, from peace and international relations to child welfare, immigration, housing and penal reform.

Mrs. Finlayson said that Miss M. G. Cowan of Edinburgh, president of the National Council of Women of Great Britain, already planned to visit Montreal, Ottawa, Toronto and Winnipeg following the convention.

Members of the Canadian delegation includes Mrs. W. C. Rean, York Mills, Ont., president of the National Y.W.C.A.; Mrs. R. J. Marshall, Toronto, president of the National Council of Women of Canada, and Mrs. Mary Allen, Moose Jaw.

Land's End, group of granite cliffs in Cornwall, is the most westerly point in Great Britain.

Lyle's
JUNIOR SPORTSWEAR
732 FORT ST.
NEW FALL CREPES
Just arrived! Early date dresses in pastels and black. Lyle's low prices start at only 10.95

NEW ARRIVALS
FROM ENGLAND AND SCOTLAND
Ladies' Camel Hair, Harris and Irish Tweed Coats—Worsted and Gabardine Suits—Fine Knitting Yarns, 3 and 4-ply. Tartan Plaid Skirts — Ladies' Shetland and Cashmere Sweaters.
Piccadilly Shoppe
DIRECT from ENGLAND
1105 GOVERNMENT ST. - G 7332

E 791 Crown Millinery Parlors
(Victoria Ltd.)
MISS M. E. LIVINGSTON
DRESSES, MILLINERY AND ACCESSORIES
614 VIEW STREET VICTORIA, B.C.

SHAWNIGAN BEACH HOTEL
The Island's favorite for 20 years; 30 miles from Victoria. Phone Cobble Hill 48.
EARLY FALL BEST of ALL
at lovely Shawnigan Lake. Come on up now

Gabardine Dresses
Featuring the longer-length skirts . . . pastels . . . novelty stitching, bead or button trim. Sizes 12 to 20 . . . 12.95
Jean Burns
1205 DOUGLAS

AT YOUR GROCER'S
COFFEE JAMESON'S
TEA JAMESON'S
and worth asking for

BUY IT FRY IT TRY IT
TYEE BRAND
for a treat
Fresh Frozen FISH

A Proven Remedy For Sour Stomach
Symptoms of indigestion cause considerable distress to thousands of people. Many find relief through the use of Cal-Bis-Sodex which contains ingredients that gently help alkalize the stomach and restore proper functioning of the digestive system. Cal-Bis-Sodex gives faster relief from the distress of digestive disturbances. Cal-Bis-Sodex is on sale for 33c and 45c at all Cunningham Drug Stores and other drug stores.
OC-6

Personal Notes

Miss Joan Allen, who has been visiting her grandparents, Mr. and Mrs. J. Holyoak, 2359 Lee Avenue, has now returned to her home in Sooke.

Misses Sylvia and Margaret Morrow, Betty Peatt, Helen Silman and Mrs. E. White, all of Glen Lake, spent Labor Day week-end at Shawnigan Beach Hotel.

Mr. and Mrs. H. W. Corner, 3326 Shelbourne Street, have had as their guest, Mr. Corner's cousin, Mr. William Drummond, South Field, England. Mr. Drummond was in Victoria with the timber commission.

Complimenting September bride-elect Miss Beverly Clarke, Miss Jane Macgregor Macintosh and Miss Gwynneth Griffith entertained friends at the home of the latter, on Denison Road, Wednesday evening.

Miss Marguerite McLimont, Quebec City, is the guest of Miss Marion Ogilvie, 834 Pemberton Road. Miss Ogilvie's parents, Col. and Mrs. G. Hunter Ogilvie, left Tuesday for Oakville, Ont., where they are visiting their son, Major Edgar Hunter Ogilvie.

Mrs. Gerald Bogaard, with her son Tommy, arrived by plane from Seattle Wednesday to be guest of her parents, Mr. and Mrs. F. E. Dowdall, Quadra Street, for a week. It was to honor her daughter, and Mrs. Robert Pollack of New York that Mrs. Dowdall entertained at the tea hour today.

Rear-Admiral E. Rollo Mainguy, O.B.E., R.C.N., and Mrs. Mainguy entertained at dinner at Admirals House, H.M.C. Dockyard, Wednesday evening. Their guests were Cmdr. and Mrs. R. A. Webber; Lieut. (NS) Fay Rutledge, Lieut. and Mrs. S. G. Moore, Lieut. and Mrs. G. R. MacFarland, Mr. and Mrs. Phillip Musgrave and Mr. and Mrs. Warren Hilton.

The five-month-old son of Mr. and Mrs. E. H. Cooper, received the names, David Ernest, at a christening service held at Centennial United Church. Rev. Melvin Dobson, Calgary, officiated and godparents were Mrs. E. Thomas, Mr. E. Harris and Mr. O. Backman. Following the ceremony tea was served at the home of the babe's parents, 45 Gorge Road E. Mrs. H. Cooper, the paternal grandmother and Mrs. Thomas presided at the tea table.

Brian Milburn Purdy were the names given the infant son of Mr. and Mrs. Guy Cunningham of Ganges Harbor, Salt Spring Island, at a christening ceremony held in St. George's Church. Arcdeacon G. H. Holmes officiated and godparents were Capt. and Mrs. A. M. Smith and Mr. W. J. Thomas. Following the ceremony a few friends were entertained at afternoon tea at the home of the babe's parents, where the table was centred with a pink and white christening cake. Those present were Archdeacon and Mrs. Holmes, Mrs. G. B. Young, Mrs. J. Biggs, Capt. and Mrs. A. M. Smith, Miss B. Bigland, Miss D. Biggs, Messrs. W. J. Thomas and J. Morgan.

To compliment Miss Joyce Bailey, a September bride-elect, Mrs. H. A. Andrews and her daughter, Miss Joyce Andrews, entertained with a miscellaneous shower at their home, 1903 Belmont Ave. Miss Bailey and her mother, Mrs. T. Bailey, received corsage bouquets of red roses and white heather. Red and white color scheme was repeated in the miniature school house which contained gifts, and again in the floral decorations. Guests included Mesdames B. Tallack, C. M. Jenkin, G. A. Butler, J. G. Leighton, E. Butler, E. Brown, G. MacDonald, Benson, W. B. Wellwood, W. G. Harwood, A. Parfitt, S. McGowan, W. T. Bradley, E. Emery, R. Hundleby, K. Whittle, B. Moore, H. E. S. Moore, R. Knight, P. Edmonds, H. A. Andrews, and Misses Joyce Kilner, Norine Moore, and Isabel McCulloch.

Miss Sheila Gallaher was hostess Wednesday afternoon at her home, 1023 Colville Road, to a group of friends, all former Victoria College girls who will be leaving soon to return to their respective universities. The tea table was centred with an arrangement of nasturtiums with orange and gold zinnias. Miss Pat Gallaher presided at the urns and Miss Margaret Stevens and Miss Dot Laidler assisted as serviteurs. Other guests were the Misses Margaret Tomson, Margaret Hodson, Patsy Schofield, Pat McIlroy, Audrey Orchard, Corinne Earle, Joyce Leith, June Martin, Bunty Wright, Iris Thoroughgood, Anne Hirst, Lois Young, Mary Straith Mary Paterson, Shirley Olson, Nora Dryburgh and Mrs. Kay Jeune. Mrs. O. G. Gallaher assisted her daughter in receiving the guests.

Honoring Miss Edna Rossiter, Western Regional Nursing Consultant, Department of Veterans' Affairs, Miss Jane Roberts entertained friends at the tea hour Wednesday at Cherry Bank Hotel. Bronze and gold chrysanthemums, flanked by cream candles, centred the tea table.

Miss Elizabeth McLagan was hostess Tuesday at her St. Andrew's Street home, with a miscellaneous shower to compliment bride-elect, Miss Joan Duncan. A corsage bouquet of gardenias was presented to the honor guest, and her mother, Mrs. J. W. Duncan, received a corsage bouquet of carnations. A blue and gold basket held gifts. Guests numbered 20. Refreshments were served and Mrs. Thomas Leeming presided at the tea urn.

Mr. and Mrs. N. J. McLean, with their son, Mr. Ross McLean, arrived from Toronto, Wednesday, to attend the marriage of their eldest son, Mr. James McLean, to Miss Joan Duncan, which takes place Saturday. Also arrived in the city Wednesday to attend the wedding were Mr. and Mrs. George Parke, Hamilton, Ont. Mrs. J. W. Hudson traveled from Vancouver and will be the guest of the bride's parents, Mr. and Mrs. J. W. Duncan, 78 Wellington Avenue.

In honor of Master Rennie Wetherall, who is leaving Salt Spring Island to make his home in Ladysmith, his grandmother, Mrs. F. Scott, gave a children's party at Harbor House, Salt Spring Island. Games were played in the grounds and tea served on the veranda. Each child was presented with a book as a farewell gift from Rennie. Those present were Ann Butterfield, Wendy and Bobby Morris, Noni Shove, Patrick Marcus, Sharon Crofton, Brian Knight, Allan Wilson, Cameron Crofton, Jimmy McMillan and Michael Morris.

It was to honor Miss Eileen Pye, whose marriage takes place this week, that Mrs. M. Flight, her daughter, Mrs. H. Hazzard and Mrs. A. S. Lukinuk entertained at a grocery shower at the home of the former, 3449 Calumet Avenue. A giant shopping bag, trimmed in pink and mauve, held gifts. A corsage bouquet of rosebuds was also presented to the honor guest. Those present were Mesdames W. McCoubrey, A. Francis, F. Kyle, A. Turner, H. Stewart, D. Ewing, R. Stevenson, H. Hill, J. Gore, H. White, N. Melligan, E. Bell, C. Hallett, J. McKinty, W. Singer and Miss B. Hallett.

Mrs. J. W. Duncan entertained over 70 friends Wednesday at a trousseau tea at her home, 78 Wellington Avenue, to honor her daughter, Miss Joan Margaret Duncan, who will be married Saturday. Arrangements of ivory gladioli decorated the rooms. Guests were received by Mrs. Duncan, and Mrs. N. J. McLean, mother of the groom-elect, who arrived from Toronto, Wednesday. The tea table was set with lighted white candles in silver candelabra, and four silver vases of white asters. Presiding at the tea urns were Mrs. Frank Jordan, Mrs. Charles Conyers, and Mrs. W. Williams. Serviteurs were Mrs. J. L. Maw, Mrs. Rex Jackson, Mrs. Thomas Leeming and Miss Patricia Pendray.

Miss Eileen Chaster, a September bride-elect, was the principal when Mrs. G. Leeming, 2135 McNeil Avenue, entertained at a pantry shower. Novelty corsage bouquets of vegetables were presented to Miss Chaster and her mother, Mrs. W. R. Chaster. Guests included Mesdames Geoffrey Ellis, William Bracken, J. Stirret, Vancouver, M. Barnes, J. Berrisford, J. Buchan, M. McCowan, Glasgow, Scotland, A. Bean, A. Henderson, Adrian Richards, J. Hedley, J. Knowles, C. McAllister, N. Howes, Sprinkling, Ronald Jackson, D. Tonman, E. Jorre de St. Jorre, G. McKenzie, M. Preston, W. Glass, D. Baird, and Misses Diana Jackson, Marilyn McKenzie, Josephine Henderson, Christine Bean, Francis Leeming, Margaret Bracken, and Helen Jean Stirret, Vancouver.

Island Temple No. 8, Pythian Sisters, sewing tea, home of Sister J. Rhodes, 3049 Donald Street, Friday, 8, Sister A. Heath co-hostess.

PLAN YOUR FALL VACATION
We Will Make Early Reservations.
Victoria Travel Bureau
STRATHCONA HOTEL B 2822

Rhododendrons, Gladioli And Asters Setting For Wedding

St. Paul's United Church, near Sidney, was decorated with baskets of gladioli, white rhododendrons and asters for the marriage on Saturday evening of Miss Belva Irene Fairburn, daughter of J. A. Fairburn of Edmonton, to Selwyn E. Coffey, son of Mr. and Mrs. Earl Coffey, Victoria. Guest pews were marked with pink and white rosebuds.

Rev. S. E. Flemming conducted the service. While the register was being signed, Leslie Gaze, accompanied by Mrs. Gaze, sang "Song of Thanksgiving."

Given in marriage by her father, the bride was a lovely picture in her princess gown of shimmering white satin, with sweetheart neckline and lily point sleeves. She wore a full length veil, and carried a shower bouquet of deep red roses, swansonia and heather.

Miss Ina L. Coffey and Miss E. J. Coffey, sisters of the bridegroom, were the attendants. They wore similar floor-length gowns of net over taffeta in shades of peach-rose and turquoise, with matching hats and mitts and carried loose colonial bouquets of sweet peas, carnations and pink heather.

James D. Ruble of Wenatchee, Wash., was best man. Ushers were Morris Lund and Arnold William Mann.

Following the ceremony a reception was held at the home of the bride's foster-parents, Mr. and Mrs. J. W. Whiddon, Harbor Road, Sidney, where Mrs. Whiddon and Mrs. Coffey, mother of the bridegroom, assisted in receiving guests.

White mums and pink carnations, with tall white candles, made an effective background for the two-tier wedding cake, which was topped with rosebuds.

Mrs. J. T. Mann poured tea. The toast to the bride was given by Mr. Mann. During the evening Mr. Gaze sang "Ask Nothing More" and "Our Little Home."

The bride and groom left by car for a honeymoon in Portland, and on their return will make their home at 570 Kerr Avenue, Victoria.

For her going away outfit, the blonde-haired bride chose a black ensemble with scarlet accessories, and wore a corsage bouquet of scarlet gladioli blossoms and white schizanthus.

Prime Minister To Attend Wedding

OTTAWA (CP) — Prime Minister Mackenzie King said today he has acepted an invitation from the King to attend the wedding of Princess Elizabeth and Lieut. Philip Mountbatten in London Nov. 20.

In response to a querry from the Canadian Press, Mr. King said he had received a cable yesterday from the Lord Chamberlain conveying the King's invitation and had replied today signifying "My deep appreciation of the King's invitation which I am greatly honored to accept."

The date of Mr. King's departure for London has not yet been decided.

Club Calendar

Ex-servicewomen's Branch, No. 182, Canadian Legion, B.E.S.L., regular meeting, auditorium, Britannia Branch, 1616 Blanshard Street, tonight, at 8 . . . Carne Rebekah Lodge No. 45, 25th birthday celebration, tonight, in I.O.O.F. Hall; meeting at 7.30; annual roll call; social hour follows.

New Westminster Pair Exchange Vows Here

Autumn flowers decorated First Baptist Church, Sept. 1, when Rev. S. M. Hirtle performed the double-ring ceremony, uniting in marriage Miss Pearl George, daughter of Mr. and Mrs. Harry George, New Westminster.

The bride chose for the occasion a grey wool suit, matching accessories and corsage bouquet of pink and white carnations.

The wedding party also included Mrs. G. R. Easter, Mr. and Mrs. N. H. Blandford, and V. R. Smith.

Smart, Flattering New Wools

The wool dresses destined to succeed . . . flattering to the figure, fashioned of downy warm wool! They're portrayed in breathtaking rainbow inspired colors or subdued plaids. Drop in soon and meet these new fall personalities.
14.95 and 19.75
Scurrahs
728 YATES

CLEARANCE!
HOUSECOATS!
Wonderful value! Seersucker . . . floral . . . sheer cottons . . . dotted slubs. Zipper and wrap styles. 14 to 20. Special . . . $5.00
Mae Meighen
E-6316

CAROL BRUCE
Singing Star of Stage, Screen and Radio . . . says:
"Of all the deodorants I have tried —I like Arrid best. It deodorizes, and stops perspiration too. It's gentle, yet effective, easy and pleasant to use."

New Cream Deodorant
Safely
Stops Perspiration

1. Does not irritate skin. Does not rot dresses or men's shirts.
2. Prevents under-arm odor. Stops perspiration safely.
3. A pure, white, antiseptic, stainless vanishing cream.
4. No waiting to dry. Can be used right after shaving.
5. Awarded Approval Seal of American Institute of Laundering—harmless to fabric. Use Arrid regularly.

39¢ also 15¢ and 59¢ sizes
MORE MEN AND WOMEN USE
ARRID
THAN ANY OTHER DEODORANT

DARLING'S Rx
"Serve You Better"
TRUSSES
ABDOMINAL BELTS
ELASTIC HOSIERY
Expert Fitting — Free Consultation
Opp. Pemberton's B 1212

The following druggists of Victoria and District are A.I.D. stores — Watch for Thursday's Advertisement in this paper:

Aaronson's Drug Store, G 2414
Blay's Pharmacy, B 4046
Darling's Pharmacy, B 1212-B 3831
Davenport Prescription Pharmacy, E 9731
Fairfield Pharmacy, G 6741
Fernwood Pharmacy, G 2722
Gorge Pharmacy, E 7702
Hillside Pharmacy, G 1632
Jubilee Pharmacy, E 8911
McCall-Davey Drug Co., B 3831
Minnis Pharmacy, G 3532
Pandora Pharmacy, G 3841
Shotbolt's Drug Store, G 1612
Terry's (1939) Ltd., E 7187

Advertise in the Times

Clubwomen's News

Committee Meeting — Monthly meeting of the committee for the Aged and Infirm Women's Home, met Tuesday with Mrs. A. D. Whittier, president, in the chair and 11 members present. Thanks was expressed to Beta Sigma Phi Sorority for the successful garden tea held at the Home in August. Committee for the month will be Mrs. R. J. Jameson, convener, Mrs. A. S. Minnion and Mrs. D. C. Sabiston.

New Members—Mrs. Daryl Elford was accepted into the Robert Burns McMicking Chapter, I.O.D.E., at a meeting held at headquarters on Tuesday. Miss Christine McNab, the regent, presided and Mrs. Elizabeth Marriott and Miss Winette Copeland were proposed for membership. Miss Mary MacFarlane, who is to be married, was presented with a gift from the chapter. Plans were made for a rummage sale on Oct. 25 in the Public Market and the chapter will sponsor a comedy, "Yes and No," by Victoria Little Theatre on Nov. 27. A donation was given to secondary education and also to the scholarship fund. Food parcels are being sent to Britain regularly from the chapter.

Fall Bazaar—It was announced at a meeting of Florence Nightingale Chapter, I.O.D.E., that a bazaar will be held Oct. 18 at K. of P. Hall. Mrs. W. R. Roskelley will be general convener. Mrs. T. Lumsden, regent, was appointed delegate to the provincial semi-annual meeting scheduled for Nov. 8, at Chilliwack. A rummage sale will be held at the city market Nov. 8, it was decided. A donation of $10 was made to the Jessie R. Burke Cancer Fund. The Cross of Sacrifice was decorated by Mrs. Ripley, ex-service convener. Ice cream was served to patients of the tuberculosis pavilion, Royal Jubilee Hospital. The sunroom was decorated by Mrs. A. G. Moody. Two new members were received, Mrs. J. Chadwick and Mrs. G. W. Murray.

Conveners Report—At a meeting of the Senior Subdivision of the Catholic Women's League, held in the parish hall of St. Andrew's Cathedral, the following conveners reported: Education, Mrs. A. Couture, who voiced the League's congratulations to Miss Anna Atfield, Grade 12 student at St. Ann's Academy, who won the highest marks in the province in her final examinations in June; citizenship, Mrs. W. R. Martin; study clubs, Miss J. M. Clay; remailing, Mrs. A. Mulcahy; sewing, Mrs. Milligan; magazines, Mrs. P. C. Shaw; membership, Mrs. H. Hartnell. Arrangements were made to send food parcels to Britain, with Mrs. A. Lagace, general convener. The ways and means committee will include Mesdames A. Hunter, E. Bland, Mulcahy and H. Hartnell. Mrs. M. de Macedo, who returned from Helena, Mont., where she represented Canada at the unveiling of a war memorial, gave a brief report and showed pictures taken at the ceremony. President, Mrs. W. Rogers, was in the chair, and 35 members attended.

Large Selection of
NEW EARRINGS
from 1.00
ROSE'S
Jewelers Opticians
1317 DOUGLAS

NEW METHOD
THE ISLAND'S GREATEST CLEANING SERVICE

G. 8166

THEY SAY:
We give furniture away with a Smile!

3-Piece
BED DAVENOS
in wine or green velour.
$159.00
Plumber's
FROM WAREHOUSE TO YOUR HOUSE

P.-T.A News

Otter Point—The regular meeting of Otter Point P.-T.A. will be held in the school on Tuesday at 8. Officers for the year will be elected.

Dumplings For Lunch

A good way to convert condensed vegetable soup into a complete luncheon dish is to stretch it with corn meal dumplings . . . big, plump, dumplings, rich with a toasted corn taste and tenderly light as a feather. Served with a crisp green salad and custard or fruit dessert this makes a perfect, balanced luncheon menu.

Once you've tasted it you'll say this makes an almost perfect dish. For the dumplings give a wholesome, bready sort of heft that's filling. And the soup is rich with good beef broth and the full-bodied flavor of pure marrow.

To this meaty essence has been added a whole galaxy of vegetables: sweet, tender peas—crisp carrots—string beans—plump limas—a little turnip—some snips of celery—potatoes to give body—bits of onion—corn—rice—and pungent pepper. These are gently cooked together until every drop of beef has absorbed something of the freshness and the fragrance of a garden. Then the whole is concentrated; so you need add only an equal portion of water to heat and serve.

The dumplings are no trick to turn out either. Just follow these directios for measuring and mixing. Then drop, by spoonsful, into the condensed vegetable soup to simmer until done. You'll find a ten-ounce can of this soup goes twice as you stretch it so.

VEGETABLE SOUP WITH CORN MEAL DUMPLINGS

2 10-oz. cans condensed vegetable beef soup.
1½ cups flour.
⅔ cup corn meal.
¾ teaspoon salt.
4 teaspoons baking powder.
3 tablespoons shortening.
1 cup milk.

Heat soup according to directions on container. Sift together flour, corn meal, salt and baking powder; cut in shortening; add milk.

Drop by spoonsful into hot soup; cover and let simmer for 15 minutes.

Serve 4 to 6.

Tomatoes—They Taste Good

"In the good old days." Beginning with these words, grandmother recounts the parties she used to have and the gay songs she used to sing on such occasions; how she used to bring out one or two of the many bottles of catsup which she had made so that it might be liberally used with the meat or fish she served at her parties; and how one day she felt very badly and quite liike Old Mother Hubbard, because she went to her cupboard there was no catsup left.

Catsup is still one of the popular ways of using the tomato out of season, but it has many competitors in the popularity contest, including tomato juice, canned tomatoes, tomato sauce and soup and chile sauce.

Fortunate indeed we Canadians are to have this variety of tomato products, but naturally at this time of year interest centres on fresh, luscious, vine-ripened tomatoes. They taste so good and are so good. The common complaint is that the fresh tomato season is too short and that is why, in many homes, tomatoes appear at every meal for weeks when they are abundant.

Home economists of the consumer section, Dominion Department of Agriculture, suggest recipes for tomato dishes they have recently tested and found to their liking. They also give you their two recommended methods for making tomato juice.

TOMATO MINT SALAD

1 slice onion; 6 medium tomatoes; 2 tablespoons finely chopped mint leaves; 3 tablespoons salad oil; 1 tablespoon vinegar; salt and pepper to taste; ⅛ teaspoon sugar; ½ cup finely diced cucumber.

Rub salad bowl with slice of onion. Peel and slice tomatoes and place with chopped mint in the bowl.

Mix oil, vinegar, seasonings and sugar well together. Add diced cucumber. Pour over tomatoes. Chill thoroughly to allow flavours to blend. Serve on crisp slices of head lettuce. Six servings.

CUCUMBER CREOLE

Two large cucumbers (approx. 8-9 inches long); ¼ cup milk-flavored fat; 3 cups chopped fresh tomatoes; or 2 cups canned tomatoes; 2 green peppers (cut in thin strips); salt and pepper to taste.

Wash and pare cucumbers. Cut in quarters lengthwise and removeseeds. Cut in fingers about ½"x3." Melt fat in pan and saute cucumber until browned. Remove to serving dish and keep warm.

Add tomatoes and green pepper to pan, cover and cook slowly 15 minutes. Season to taste with salt and pepper. Pour over hot cucumbers and serve. Six servings.

TOMATOE JUICE

1. Wash tomatoes, remove core, cut into pieces. Bring to boil and boil, covered, 5 minutes. Press through sieve or pureer. Bring juice to boiling point. Pour into clean hot containers, leaving ½-inch headspace in glass sealers and ¼-inch in plain tin cans. Add 1 teaspoon salt per quart.

Process in boiling water bath 15 minutes for pints; quarts, and 20 and 28-ounce tin cans; or glass sealers may be processed at 275 degrees F., in an oven with automatic heat control, for 20 minutes for pints and quarts. (Do not process tin cans in the oven.)

2. Wash, remove core. Extract juice, using juice extractor. Heat juice to boiling point. Pour into containers leaving ½-inch headspace in glass sealers and ¼-inch in plain tin cans. Add 1 teaspoon salt per quart.

Process in boiling water bath 15 minutes for pints, quarts, 20 and 28-ounce tin cans; or glass sealers may be processed at 275 degrees F., in an oven with automatic heat control, 20 minutes for pints and quarts. (Do not process tin cans in the oven.)

Dorothy Dix

Dear Miss Dix: We have a nice home and my wife and I love each other and we get along very well, except for one thing. She will not allow me to invite any of my friends in for an evening.

I work hard to make things go, but I am beginning to feel that I am keeping the house just going for my wife and her friends. Unless conditions change, it will drive me from home. What can I do about this matter?

A HARD-WORKING MAN.

Answer: It is easy enough to settle if you have the backbone to assert yourself as head of the house. You pay the freight. But for you there would be no home If that doesn't give you a right to at least a partnership in it, I don't know what does.

Personally, I have never known whether to marvel more at the subtlety and astuteness with which women have managed to monopolize all the privileges and perquisites of the home while leaving men to hold the bag, or to wonder at the ease with which men have permitted themselves to be flim-flammed out of all their natural rights in the matter.

Prominent Feminist Asks Help Of Women

TORONTO (CP) — Mme. Pierre Casgrain, prominent Quebec feminist, urges women to use their influence to help Canada develop in a warless world.

Speaking at a women's forum at Canadian National Exhibition, Mme. Casgrain said French-Canadians were first interested in Canada as a whole rather than in Quebec.

Without a truly Canadian way of thinking, the country would lack "the truly vital spirit which makes a nation great," she added.

John Fisher, radio commentator, said Canada had physical unity but suffered from self-consciousness when facing "glamorous United States and cultural England."

Opportunities for women in the civil service were discussed by Mrs. Irene Baird of the federal Department of Mines and Resources. Mrs. Baird suggested that the universities might give women more training to fit them for this type of work.

Recommendations to help overcome inequalities of education were made by Mrs. J. E. Houck, a member of the Ontario Royal Commission on Education. She urged the Dominion to give more help to the poorer provinces. Larger administration units were needed and better pay for teachers was essential.

The value of family allowances was stressed by Bessie Touzell, executive secretary of the Toronto Welfare Council and Community Chest.

"SALADA" TEA BAGS
So handy

NEW FALL FASHIONS
In COATS, DRESSES and HATS
708 VIEW A.R. Love Ltd 708 VIEW

AUGUST SALE OF FURS AT Sweet Sixteen
727 YATES

SCHOOL FOOTWEAR
GIRLS: Loafers, Casuals, Oxfords
BOYS: School Boots, Oxfords, Scampers
"That Are Priced Right"
Royal Shoe Store
636 YATES

Ray's LTD.
CANDY • DELICATESSEN • TOBACCO • VEGETABLES AND FRUIT
GROCERY • CHEESE AND BUTTER • FRESH MEATS • FISH AND POULTRY • TOILETRIES
734 FORT ST.

SPECIALS FOR THURSDAY FRIDAY SATURDAY

RAY'S High Quality Guaranteed MEATS

BRISKET-PLATE BOILING BEEF Blue Brand Lb. 15c
CHUCK AND ROUND BONE SHOULDER POT ROASTS Blue Brand Lb. 25c
FRESH KILLED BOILING FOWL All weights Lb. 33c
LAMB Front Quarters (Shoulders) whole or half Lb. 27c
BREASTS and SHANKS of LAMB Lb. 18c

SELF SERVE GROCERY SPECIALS

SOUP CLARKS' VEGETABLE, 10-oz. tins 4 for 25c
NABOB COFFEE, 1-lb. Flavotainer pkg. 49¢
CORN FLAKES, Kellogg's, giant pkts. 2 for 25¢
NABOB MOLASSES, extra fancy Barbadoes, 72-oz. tin 75¢
HEINZ VINEGAR, 33-oz. bottle 25¢
DE LUXE TEA BAGS, old price, box of 30 for 37¢
SPAGHETTI, Van Camp's, tomato sauce and cheese, 20-oz. tin 15¢
NO-RUB FLOOR POLISH, Aero, quart tin 59¢
BERNARDIN CAPS No. 63, fit jam jars, dozen 33¢
PEAS NABOB FANCY, No. 3, 20-oz. tin 20¢
PEAS FRANKFORD, 4s and 5s, 20-oz. tins 2 for 23¢
TOMATO JUICE FANCY QUALITY, 20-oz. tins 2 for 25¢
PEANUT BUTTER SQUIRREL, 16-oz. jar 37¢
SPINACH MALKIN'S BEST, 20-oz. tin 17¢
MATCHES Large boxes, 300s 3 for 20¢
CARNATION MILK BABY SIZE 4 for 27¢ TALL TINS 2 for 27¢ PER CASE $6.15
PAROWAX 1-lb. cartons 2 for 29¢
CERTO PECTIN 8-oz. bottle 23¢

BUTTER DEPT.
EGGS, Grade "A" Large, dozen 50¢
KRAFT CHEESE
OLDE ENGLISH, ½-lb. pkt. 25¢
VELVEETA PLAIN, ½-lb. pkt. 24¢
VELVEETA PIMENTO, ½-lb. pkt. 25¢
GORGONZOLA CHEESE, ½ lb. 35¢

PEACHES FREESTONE BALES $2.15 16-lb. crate
FRUITS AND VEGETABLES
GRAPEFRUIT, 126 size 6 for 21¢
ORANGES, Valencia 392's 3 dozen 51¢
PEACHES FREESTONE ELBERTAS $1.85 16-lb. crate
CANTALOUPES, size 45 2 for 25¢
GRAPES, Red Tokay 2 lbs. 33¢
CORN ON COB, local 6 for 25¢
GRAPES, seedless 2 lbs. 27¢
TOMATOES field 3 lbs. 25¢
CELERY, local 2 lbs. 15¢
WALNUTS IN SHELL CALIFORNIA per lb 29¢
PICKLING ONIONS No. 1 SILVERSKIN 2 lbs. 35¢
LETTUCE LOCAL 2 for 25¢
LOCAL CARROTS 4 bunches 25¢

TODDY 1-lb. tin 44¢
REMEDIES DEPT. SPECIALS
HEALTH SALTS 1-lb. tin 49¢
VICK'S VAPORUB OR VATRONOL, 50c size 43¢
VITAMIN B1 TABLETS, bottle of 100 39¢
ADHESIVE TAPE, waterproof, ½ inch by 5 yards. Roll 20¢
A.S.A. HEADACHE TABLETS, bottle of 100 19¢
WHITE PINE AND TAR COUGH SYRUP, 50c size 29¢
LIFEBUOY SHAVING CREAM, tube 33¢
HALIBUT LIVER OIL CAPSULES, box of 50 43¢
DAD'S CIGARETTE OR PIPE TOBACCO, pkg. 58¢
WRITING TABLETS, regular 15c 2 for 19¢
HOT WATER BOTTLES, reg. $2.00, to clear $1.25
JERGEN'S LOTION with jar of FACE CREAM DEAL 98¢

Write at the top of the class with Waterman's

CLASS-WISE students all agree that no other pen *writes* like a Waterman's! At the top for smart, new styling : : : scientific design : : . and the choice of a completely *personal* point—ground by hand in 14-kt. gold! On any campus, Waterman's Pens are leaders for quality, value and performance.

THE NEW CRUSADER $5.95
(Left) *Taperite* beauty . . . low price, yet has features of expensive pens! Streamlined barrel, satiny Lomalloy cap, hooded point. Blue, black, maroon, grey.

THE DAUNTLESS $3.57
(Right) A big, handsome husky for smoother writing and years of service. Blue, black, brown, or grey.

Prices include Excise Manufacturing tax.

MORE WRITING . . . GREATER ECONOMY
Waterman's Blue-Black Ink is completely permanent. *Washable Blue* is safe for schoolwork or home use . . . washes easily from hands or clothes. Writes many times farther! In the handy Tip-Fill bottle, 15¢.

Waterman's
"The Pen Name for Quality"

OPTOMETRIST
GEO. H. E. GREEN
B.Sc., M.A., D.PAED.
Corner Fort and Blanshard
THE ART CENTRE
G 3831

Special ONE WEEK ONLY **CHEAP LUMBER**

AS WE ARE SHORT OF YARD SPACE

Cull lumber, chiefly fir, at less than the price of wood. This lumber is not sold at the sawmills because of too much bark, splits and pitch streaks, but we sell hundreds of loads and boards are used to repair barns, sidewalks, fences, etc.

If cut into wood it would be nice inside wood and make about 1½ cords.

In lumber it would be about 1,500 ft.

Comes usually in 1-inch, 2-inch and 3-inch boards up to 20 feet long.

Reduced Price, per load $5.75
2 loads for $9.75

EMPIRE WOOD CO.

OFFICE: 1453 DOUGLAS STREET PHONE B 2424

NOTE: Customers requiring this cheap lumber are advised to order now as we expect to be through cutting it in a month or so, thereby ending the supply.

Planning Improved Conditions For Rural Residents Of World

GENEVA (CP)—Plans for improvement of conditions among rural residents of the world may be drafted and submitted to governments by a special division of the Food and Agriculture Organization under recommendations to be considered here.

Nucleus of the F.A.O. rural welfare division was formed this year following proposals made at the Copenhagen F.A.O. conference last year.

The work will be based on the belief that "in almost all countries rural populations are disadvantaged by comparison with urban populations and that it is the duty of the F.A.O. to be prepared to assist member governments to carry out their undertaking to better the condition of rural populations."

The division will suggest that its task should be:

1. To assist governments in the elaboration of plans for rural welfare by such means as arranging exchange visits of specialists and group discussions o' urgent problems, the conduct of surveys of particular localities and establishing criteria and minimum standards of welfare.

2. To stimulate other international organizations in discharging their functions relating to rural populations.

3. Act as a clearing house of information on measures taken in any country that might be of value to others.

4. Undertake and initiate studies on selected topics. Priority would be given examination of living standards, housing and household equipment, rural roads, land tenure, agricultural co-operation and rural demography.

Lie On Eve Of Make-Or-Break Session Hopes For Easing In East-West Deadlock

LAKE SUCCESS, N.Y. (AP)—Trygve Lie is approaching one of the most crucial periods of his tenure as secretary-general of the United Nations with expressed hopes of an early break in the east-west deadlock stalling international agreement.

With the 55-nation General Assembly opening in two weeks for what some observers choose to call a make-or-break session, Lie is confident at least some of the difficulties between the United States and Russia will be wiped away, he told the Associated Press today.

SUDDEN CHANGE

Lie acknowledged it was impossible to forecast whether the logjam would be broken as early as this fall, but he added a conviction that "suddenly something will happen."

Nearing the end of his second year as the world's top international civil servant, the 51-year-old Norwegian believes signing and ratification of all the peace treaties eventually will clear the path for the U.N. to function at top efficiency. He was greatly encouraged by Moscow's recent ratification of the pacts with Italy, Hungary, Bulgaria, Romania and Finland.

Lie has visited 22 countries in his globe-trotting as No. 1 representative of the peace agency. He believes the United States should continue to help the rest of the world and feels any other policy would back-fire.

"The American standard (of living) is based on exports and international trade," he told the Associated Press. "Almost all countries can't pay in dollars now. Any United States help helps the United States. It is a form of self-help."

FROM ALL SIDES

As to accusations of leaning too far to the left or right in his U.N. job, Lie said:

"I have been criticized from all directions. As long as this situation continues I feel I am doing an impartial job. I have been accused by Communists of being a traitor to labor. I have been labeled a red devil.

"I don't care so long as the attacks come from all sides."

ERIK A. ANDERSSON
PIANO AND COMPOSITION
Former teacher in American Colleges and pupil of JAN CHERNOIVSKY
ANNOUNCES
PRIVATE MUSIC STUDIO
FIELD APARTMENTS, FIELD STREET
G 5964 REASONABLE RATES
Students Prepared for Examination and Concert Performance

you can't buy a better wax
—yet it COSTS LESS!

That's right! OLD ENGLISH saves you money on every pint you buy. Contains high-quality imported Carnauba Wax—it dries quickly to a brighter, longer-lasting lustre.

shines and wears—wears and shines

Use it on all floors—wood, tile, linoleum. Just spread it—and forget it. Saves time! — work! — wear!

Old English NO RUBBING WAX
Famous for 50 years — now better than ever!
59¢ PINT

The DOCTOR Says:

RIDDING THE AIR OF GERMS

By WILLIAM A. O'BRIEN, M.D.

Air droplets of mucous, germs and viruses have been recognized as disease spreaders for over 50 years. Efforts to destroy these droplets received added attention during World War II.

A study on the attempts to disinfect the air in operating rooms, newborn nurseries and wards found that no single method is entirely successful. A combination of ultraviolet barriers, chemical disinfection and active mechanical ventilation seems to offer the greatest chance of future success.

Many hospitals have installed ultraviolet lights in operating rooms, so that the air is exposed to radiation effects during the operation, thus minimizing infection. Only those germs floating free in the air are affected, but they are considered a minor hazard as most germs are concentrated near the floor. If the light was strong enough to destroy all bacteria, the patient, surgeon and assistant would be burned. Ultra-violet installations in hospitals and school rooms, therefore, will reduce, but not eliminate, air-borne infections.

Efforts to disinfect the air in surgical operating rooms by the use of carbolic acid spray goes back to the time of Lord Lister, the father of antiseptic surgery. This method was abandoned because of the toxic effect of carbolic acid.

DUST DANGEROUS

"Dust, which gets into the air from sweeping, dusting and bed making," is a possible disease spreader. Oiling the floors and bedding in army barracks resulted in less respiratory infection under ordinary conditions, even though germs were still spread during severe epidemics.

Property-installed air conditioning units remove germ-laden air and replace it with fresh air. Outside air contains so few disease germs that it is harmless, but when it is blown into a room the dust which comes in with it may pick up disease germs.

* * *

Question—When I take a sun bath, my skin itches for some time afterwards. Will this lead to cancer?

Answer—Cancer of the skin develops after degeneration of the skin. Your difficulty sounds like physical allergy. Consult your physician.

Vienna Orchestra Arrives In Britain

FOLKESTONE, Eng. (Reuter)—The 87-piece Vienna Philharmonic Orchestra with conductor Bruno Walter arrived at Folkestone Harbor Wednesday night on its first visit to Britain to take part in the Edinburgh International Music Festival.

They left for Edinburgh immediately. Queen Elizabeth will be present at five concerts by the orchestra.

The Literary Guild Selection for September

Prince of Foxes
by SAMUEL SHELLABARGER

The author of Captain from Castile tells a colorful and romantic tale about a Renaissance adventurer with a great talent for intrigue and love.

Regular Retail Price $3.00
BOOK CLUB MEMBERS' PRICE
Only $2.20

Your Choice of One of These Best Sellers
WITHOUT CHARGE when you Join The Literary Guild

MAIL THIS COUPON NOW

Hudson's Bay Company

Please enroll me as a member of the Literary Guild Book Club. I am to receive each month the Guild magazine, WINGS, and all other membership privileges. It is understood that I will purchase a minimum of FOUR selections within a year at the member's price of only $2.20 each. In consideration of this agreement you will send me at once, WITHOUT CHARGE, a copy of the title checked below, also send me at $2.20 delivered, a copy of Samuel Shellabarger's "PRINCE OF FOXES", the Literary Guild's September selection. (Check title desired)

☐ GIVE US OUR DREAM ☐ GENTLEMAN'S AGREEMENT
☐ THE TIN FLUTE ☐ KINGSBLOOD ROYAL

Print Name .....
Address .....
Telephone Number ..... City .....
Province ..... Signature .....
Send to my account and charge. Deliver C.O.D.

Hudson's Bay Company.
INCORPORATED 2ND MAY 1670.

OXYDOL WASHES CLOTHES CLEANER THAN ANY OTHER TYPE SOAP KNOWN!

Sure! Your Husband's Shirts Are So Clean, They're SPARKLING WHITE!

Discover for yourself how *easy* it is to wash your nice linens—from shirts to sheets—sparkling white with Oxydol! That's because Oxydol's rich, active suds do the work—get all your clothes thoroughly clean without any hard rubbing!

Yes! Your Wash Colors Sparkle—Because Oxydol Leaves LESS DULLING FILM!

You can count on your pretty colored prints and rayons to come sparkling bright, time and time again when you change to Oxydol! That's because Oxydol actually leaves less color-dulling film than even the finest "fine fabric" soaps!

It's True! Oxydol Washes Clothes Cleaner Than Any Other Type Soap Known!

Tests prove Oxydol gets out every speck of dirt possible! In addition, Oxydol contains a wonderful ingredient to help keep dirty washwater film off your clothes. That's why *only* a soap like Oxydol gets your clothes so *sparkling* clean.

KELLOGG'S ASTHMA RELIEF
FOR ASTHMA & HAY FEVER

The ONLY instant coffee with roaster-fresh flavor guaranteed

The Grandest Flavor Ever! That's Borden's New Instant Coffee! This superb blend of the finest coffees grown tastes better than *any* coffee you've ever used—or—you get your money back! *

You Make it Like Magic! Hot water, a jar of Borden's, a cup, a spoon, a stir! PRESTO! There it is—steaming roaster-fresh delight ready to enjoy! No waiting for perk or drip! No messy grounds! And—No pot to wash!

Its Economy's Amazing! No waste! Every jar of Borden's makes as many cups as a pound of ground coffee. Most users get more! Borden's is 100% coffee! Nothing's added! That's why it tastes so grand! That's why it goes so far!

Get Borden's - "The Coffee Lover's Coffee!" at your grocer's! Enjoy it every day!

* MONEY BACK FLAVOR GUARANTEE!

Use at least half a jar of Borden's. Then, if you don't agree it tastes better than your favorite ground coffee, return the jar with the unused contents and we'll cheerfully refund your money. The Borden Company, Limited, Spadina Crescent, Toronto 4, Canada.

© The Borden Co. Ltd.

"If it's Borden's, it's GOT to be Good!"

"Borden's-The Coffee Lover's Coffee!"

MOVING — PACKING — STORAGE
VICTORIA — THE ISLAND — THE WORLD
VICTORIA BAGGAGE CO. LTD.
510 FORT ST. VB G 4118

MORE FOR YOUR MONEY IN THE FULL POUND PACKAGE

CATELLI READY CUT MACARONI

NEW BLEND HERE
Improved Chase & Sanborn thrills coffee lovers!

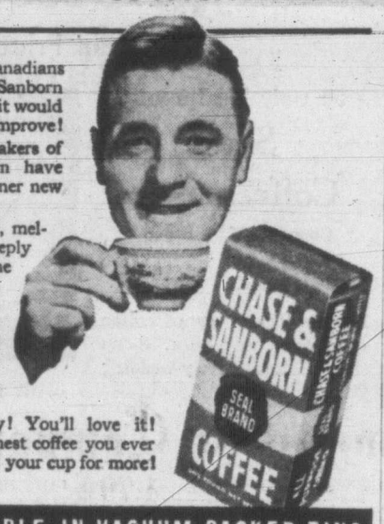

Thousands of Canadians have felt Chase & Sanborn is "tops" . . . that it would be mighty hard to improve!

But now the makers of Chase & Sanborn have created an even finer new blend!

It's even richer, mellower and more deeply satisfying than the coffee which has made Chase & Sanborn a Dominion-wide success!

It's going fast—so order a pound from your grocer right away! You'll love it! You'll call it the finest coffee you ever tasted! You'll pass your cup for more!

ALSO AVAILABLE IN VACUUM PACKED TINS

BOYS
Join Now!

THERE ARE A NUMBER OF VACANCIES IN THE VICTORIA SEA CADET CORPS R.C.S.C.C. RAINBOW

For Information Apply
Navy League Secretary, Prince Robert House
912 Douglas Street Phone E 2813

PARADES WILL COMMENCE SEPT. 5 AT ROBERTS STREET HEADQUARTERS, WHERE APPLICANTS CAN ENROLL

EVERGREEN
CIRCLE TOUR

NANAIMO — Steamer — VANCOUVER
Bus — Transportation by Bus and Steamer $9.80 Plus Tax Round Trip — Bus
VICTORIA — Steamer — SEATTLE

BY HIGHWAY AND SEAWAY . . .
You may start this Evergreen Circle Tour at any one of the cities listed. It may be traveled in either direction . . . completed in as little as two days . . . or extended as long as thirty days. The Tour includes a Motor Coach Trip between Victoria and Nanaimo over the famous Island Highway . . . two cruises by steamship over sheltered seas . . . one hundred and fifty miles by bus along the Pacific Highway.

COACH LINES — The Island Scenic Route
629 Broughton at Broad Tel. E 1177

Shorter Trousers Now Proposed By Fashion Designers

NEW YORK (AP) — Men's ankles are about to have their day in the sun.

With women's legs and ankles losing the battle against the longer skirts, men's fashion designers have decreed the male ankle will come out from under. Men's trousers, they say, will be at least two inches shorter.

Tony Williams, fashion arbiter for the annual list of best-dressed men, warned gloomily that the way things are going, men will be lucky if they have any pants left at all.

"The shorter trousers with cuff will barely touch the top of the shoe," he said.

A spokesman for a chain of men's clothing shops said pants on eastern U.S. university campuses will barely meet the top of the sock, but added, "every customer is encouraged to decide the most becoming length for himself."

The charter members of the Symbol (Sam, you made the pants too long) Club have the sanction of women fashion designers.

Claire McCardell declared, "It's time we women had something to look at." Tina Lesser said she was in favor of "attractive colorful and sensible men's clothes" and declared "shortened trousers mark the first move in that direction."

The men themselves noted the new decree with mingled emotion.

Lanky motion picture star Jimmy Stewart: "Doesn't make much difference to me. My pants always run up my legs anyhow."

Conservative, British-born actor Brian Aherne: "Haberdashery dogmatism. A gentleman will shun them."

To Fly For Award

OSHAWA, Ont. (CP) — Pioneers who fathered Canadian flying will mix with young enthusiasts here this week as tyros from all parts of Canada compete for the coveted title of "best amateur pilot in Canada."

The trials, being held in conjunction with the Oshawa annual air show, Sept. 5-6, are sponsored by the Royal Canadian Flying Clubs Association, with the semi-official assistance of the R.C.A.F. and the Department of Transport.

Competing for the Webster Trophy, a handsome mounted figure which actually rests in the National Art Gallery in Ottawa and never goes to the winner, are a group of young men and one woman whose ages average in the early 20's and most of whom have their private pilot's license, a few solo hours, and little more.

The winner stands to get a medallion and possibly a small sterling silver gift, but to a flying enthusiast, the honor of the "best pilot" title is the big payoff.

Contestants are limited to persons who were not trained as R.C.A.F. birdmen.

"I just had to peek . . ."

"Couldn't wait another minute to see what flavor of rennet-custard mommy's makin' for me today. 'Course I like *all* flavors, but knowin' ahead of time gives me somethin' pleasant to think about till dinner!"

Rennet-custard desserts are all milk—fun to *eat* when children tire of *drinking* milk, and any other time. They're so easy to make, too, with "Junket" Brand Rennet Powder or Tablets—no eggs, no cooking. And the rennet enzyme makes milk even easier to digest. Why not give *your* baby a rennet-custard today?

Make rennet-custards with either "Junket" Rennet Powder—six flavors, already sweetened; or "Junket" Rennet Tablets—not sweetened or flavored—add sugar and flavor to taste. Both at all grocers. For free sample of "Junket" Rennet Tablets, write "Junket" Brand Foods, Division of Chr. Hansen's Laboratory, Dept. N-32, Toronto, Can.

WORTH WAITING FOR! "JUNKET" BRAND FOODS Freezing Mix and Quick Fudge Mix

"JUNKET" is the trade-mark of Chr. Hansen's Laboratory, Inc., for its rennet and other food products, and is registered in Canada and U. S.

Marshall To Decide Soon Whether Session Needed On European Aid

By JOHN M. HIGHTOWER

WASHINGTON (AP) — State Secretary Marshall is expected to decide within the next two weeks whether to recommend a special session of Congress for emergency action on the European economic crisis.

Marshall's decision, officials said today, probably will be made shortly after George F. Kennan, the Secretary's top policy planner, returns from Paris with the latest information from European officials and U.S. authorities there.

The final decision would be up to President Truman. He has said several times that he would not hesitate to recall the lawmakers if the situation should require such a step.

Marshall himself is just back from the Rio de Janeiro conference on inter-American defence and shortly before his return Wednesday, State Under-Secretary Lovett told a press conference the situation in Europe is getting rapidly worse.

Lovett said he feels certain that before the end of this year the United States will be compelled to face the hard facts of European necessity. He made it clear that reports from U.S. observers at Paris have presented the crisis as much worse than the U.S. government previously had calculated.

The main trouble appears to be that with a shortage of materials essential for continued existence — chief among them grains—European countries are confronted with a dangerously dwindling dollar supply with which to stave off economic collapse. The things they urgently need require heavy dollar expenditures.

State Department experts have figured that a total balance sheet of European needs and possible United States commitments should be ready for the House and Senate foreign relations committees by November at the earliest. The committees in turn are expected to complete their hearings barely in time for presentation to the full Congress at the regular session in January.

Urges War On 'Flu

GENEVA (Reuter)—Dr. Nikolai Vinogradov, Russian delegate to the World Health Organization, called Tuesday for all possible action to prevent another disastrous influenza epidemic such as swept Europe in 1918. The committee considered proposals for preventing an epidemic, including establishment of a world influenza centre.

WATCH!
THE SCHOOL ZONES
CHILDREN FIRST
COURTESY OF
Blue Bird Cabs
824 DOUGLAS ST. E 5542

PEACHES! Now's the time to can 'em! Buy yours this week at . . . SAFEWAY

Some of the finest peaches you've ever seeen are arriving right now at Safeway. They're ripe, juicy, sweet and fine-flavored . . . perfect for eating fresh or for canning. Our buyers tell us it's the peak of the peach season, so now's the time to can for winter eating. Get your canning peaches, and your canning supplies, at Safeway's low prices. Quality is *guaranteed* right—or your money back!

PEACHES 16 lb. Crate
Elbertas, $1.89 Hales, $1.99
PEARS Flemish Beauty 2 lbs. 15c
GRAPES Seedless 2 lbs. 25c
PLUMS Okanagan Prune case $1.69
APPLES Wealthies 3 lbs. 19c
TOMATOES Local Field lb. 12c
CANTALOUPE Pink meat, Okanagan 3 lbs. 25c

CANNING SUPPLIES
Home canning is easier and you are always *sure* with the right supplies.

Wide-mouth Mason Caps	Dozen	43c
Regular Mason Caps	Dozen	29c
Wide-mouth Mason Lids	Dozen	23c
Rubber Rings, Sealtite	2 pkg.	13c
Rubber Rings, Perfect Seal	2 pkg.	13c
Parowax	16-oz. pkg. 2 for	27c
Jelly Glasses Dominion	½ pint, Dozen	49c
Peas,	Ferndale Choice No. 5, 20-oz. tin	16c
Beets,	Aylmer Diced, 20-oz. tin	11c
Spaghetti,	Libby's T.S., 20-oz. tin	14c
Spinach,	Emerald Bay Fancy, 28-oz. tin	23c
Asparagus,	Stockton Cuts Std. 20-oz. tin	17c
Vegetable Soup,	Aylmer, 10-oz. tin	9c

Coffee	Edwards, regular and drip, 1-lb. tin	47c
Cheese	Kraft Canadian, ½-lb. pkg	23c
Vinegar	Heinz White, 16½-oz. bottle	14c
Pickling Spice	Seneca, whole, 2-oz. pkg	7c
Lime Juice	Castle, 16-oz. bottle	35c
Blended Juice	Blend O' Gold, 20-oz. tin	14c

PICKLES Monarch Sweet Mixed, 38-oz. jar 57c
FLOUR Kitchen Craft 7-lb. bag 22c

Carol Drake's Canning Guide
To receive this easy-to-use, 20-page Canning Guide, just send 10c to:
CAROL DRAKE, *Director*
The Homemakers' Bureau
Box 519 Dept. J
Vancouver, B. C., Canada

YOU'LL ENJOY SAFEWAY MEATS
Every piece of Safeway meat is guaranteed tender and tasty—or your money back!

Rump Roast	Beef lb.	45c
Round Steak Roast	Beef lb.	45c
Blade Roast	Beef lb.	30c
Chuck Roast	Beef lb.	26c
Short Ribs	Beef, for braising lb.	18c
Ground Beef	Lean lb.	27c
Sausage	Pure Pork lb.	37c
Kippers	Local lb.	20c
Cod Fillets	Grey, fresh frozen, cello, lb.	27c

Luncheon Meats

Meat Loaf	Plain lb.	37c
Delicia Loaf	Sliced lb.	45c
Spiced Ham Loaf	Sliced, lb.	50c

Chicken — Roasting, all weights lb. 40c
Cottage Cheese — Creamed lb. 14c
Fillets — Smoked Grey Cod lb. 30c
Fowl — Boiling, all weights lb. 27c

SAFEWAY
Prices Effective Sept. 5 and 6 Inclusive

The Bay's Self-Serve FOODS

YOUR ENTIRE ORDER DELIVERED FOR... 5¢

No phone or mail orders please

Use Your Charge Account.

Clark's Soup Special!

Tomato, celery, Ox-tail, consomme. 8c per tin ..... 6 tins 47¢

Mushroom, Asparagus. 9c per tin ..... 6 tins 52¢

CLEANSER, Sparkle	3 tins 9¢	SWEET PICKLES, Polly Prim, 16-oz. jar	28¢
SODA BISCUITS, Viau., 2-lb. box	29¢	CUSTARD, Savoy, 1-lb. tin	27¢
APPLE JUICE, Sunripe, 20-oz. tins	2 for 25¢	SPAGHETTI AND CHEESE, Aylmer, 16-oz. jar	14¢
CRUSHED DATES, Datella, 15-oz. tin	20¢	STARCH, Gelwill, 1-lb. pkg	10¢
KRAFT DINNER, package	16¢	SANDWICH MEAT, Hedlund's, 3-oz. tin	11¢
STUFFED OLIVES, McLaren's, 6-oz. jar	30¢	IRISH STEW, Clark's, per tin	15¢

Canned Vegetable Special!

CHOICE WAX BEANS, Cardinal, per tin	14¢	GREEN BEANS, Brentwood, per tin	12¢
6 tins 82¢		6 tins 70¢	
DICED CARROTS, Royal City, per tin	9¢	MACEDOINES, Mixed Vegetables, per tin	13¢
6 tins 52¢		6 tins 75¢	
DICED BEETS, Royal City, per tin	9¢	PEAS, Frankford, per tin	11¢
6 tins 52¢		6 tins 65¢	
BEET GREENS, Lynn Valley, per tin	11¢	TOMATO JUICE, Culver House, large 105-oz. tin	49¢
6 tins 65¢			

SELECT BRUNSWICK DINNER, per tin	15¢	LAUNDRY SOAP, 3-lb. bar	49¢
GREEN PEA SOUP, Aylmer	3 tins 25¢	LIFEBUOY SOAP	4 bars 29¢
SAUER KRAUT, Libby's, 28-oz. tin	17¢	PAINT CLEANER, Vano, large bottle	25¢
BLUE LABEL PEKOE TEA, Lyon's, 1-lb. pkg	79¢	FLY SPRAY WITH D.D.T., Lido, 10-oz. tin	25¢
SHORTBREAD, Robertson, 3 rounds, per pkg	29¢	FLY SPRAYERS, Hudson, each	45¢
OATCAKES, Robertson's, package	15¢	PUMICE SOAP, Grit	2 bars 19¢
BLENDED JUICE, Trout Hall, 20-oz. tin	14¢	NO-RUB LIQUID WAX, Aero, pint tin	32¢
FANCY PINEAPPLE JUICE, 20-oz. tin	24¢	BLEACH, Hi-Sol, per bottle	10¢
RAIN DROP, for better wash, per pkg	25¢		

Fresh Fruits and Vegetables

PEACHES, Elberta Freestone, crate	1.89	CANTALOUPE, Large size	19¢
PEARS— Bartlett	4 lbs. 25¢	TOMATOES, No. 1, lb.	10¢ Basket, 45¢
PLUMS— Local grown, lb.	9¢	SEEDLESS GRAPES, lb.	14¢

Self Serve Foods, Lower Main Floor

Cash and Carry Meats

LEGS OF MUTTON, whole or half, lb.	32¢	STEWING BEEF, per lb.	24¢
RED AND BLUE BRAND BEEF BRISKET and PLATE BEEF, per lb.	15¢	HAMBURGER, per lb.	22¢
		RUMP ROASTS BEEF, per lb.	43¢

—Meats, Lower Main Floor

Hudson's Bay Company.
INCORPORATED 2ND MAY 1670.

Buy At the Bay Friday . . . Save Money!

STORE HOURS FRIDAY
9 a.m. to 5 p.m.
Phone E 7111

Dozens of Values at Bargain Prices!

Save on 2-Piece Chesterfield Suites

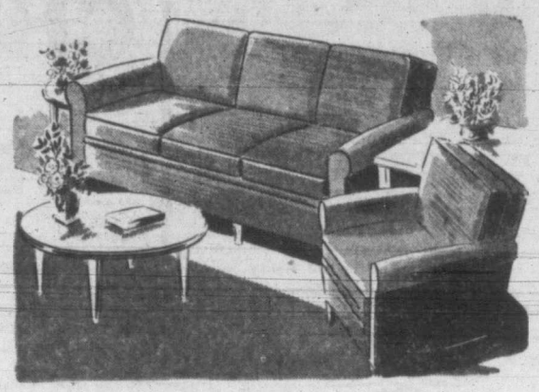

Regular 259.50

$219

Lawson Sofa and matching chair in a floral damask upholstery. Make your living-room a cozy room for winter, one of these rust-colored 2-piece suites will do just this.

TERMS—10% down, plus small carrying charge, balance in 10 monthly payments.

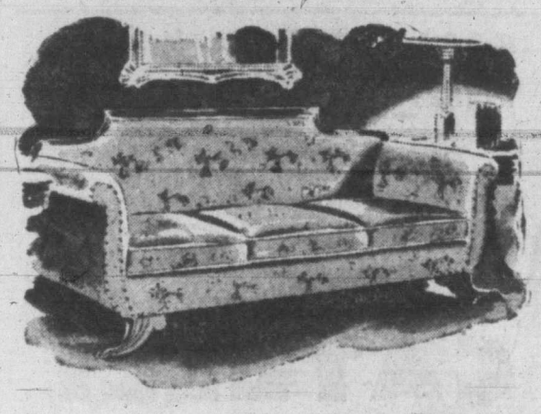

Duncan Phyffe Sofas Reduced!

Regular 295.00

Give your living-room that aristocratic appearance. For ease and comfort choose one of these floral tapestry sofas with mahogany frame from "the Bay" $225

—Furniture, Fourth Floor

Glassware Bargains!

DAMAGED TABLE MIRRORS
Wheel cut designs with pie-crust edge . . . felted.
Regular 1.00 ..... 79¢
Regular 3.50 ..... 1.98

TUMBLER RACK, Complete With 6 Tumblers
Gilt-plated rack with 6 tumblers in choice of floral and banded patterns.
Sale price 1.75

7-Piece Water Sets

Regular 5.95 . . . Sale Price

3.98

Large ice lipped water jug and 6 tumblers in the popular dogwood pattern.

3-Piece Glass Console Set

Regular 5.95

3.98

Smart ribbed glass . . . 2 double candlesticks with large flower bowl.

—China, Third Floor

Heavy Quality Drapery Damask

Regular 3.25. Yard 2.98

Limited quantity of this soft-draping damask. Comes in wine only at this sale price.

Colorful Cretonne

This will make extra full curtains, couch covers, etc. 40 inches wide.

Blue or rose with florals in red or green.
Regular 1.25 ..... 98¢

—Draperies, Fourth Floor

Handy Housewares!

At Bargain Prices!

50 Only Heatproof Silex Coffeemaker
Complete With Stove
Regular 10.95. Sale Price 9.95

For the finest cup of coffee ever tasted use a Silex. 8-cup size. Makes a lovely wedding gift.

CANNISTER SETS
Set of 4—Tea, coffee, flour and sugar. White with red trim.
Regular 1.95 ..... 1.79

BAMBOO RAKES
For cleaning up this fall. Fan shape, reinforced. Special ..... 49¢

MYSTIC FOAM
The wonder cleaner for rugs and upholstery. Regular 49c pint ..... 39¢
Regular 89c quart ..... 79¢

ADAMS FURNITURE CREAM
Brighten and preserve the wood on your furniture.
Regular 39c. Sale price ..... 29¢

LAWN MOWERS
(3.00 trade-in on your old lawn mower.)
Choose your new mower from these ball-bearing machines, now on display. 11.95, 13.95, 14.95 19.95 and 23.50

2-BURNER HOTPLATES
Quick heating elements—2 separate switches.
Special 5.95

—Housewares, Third Floor

Savings on Notions!

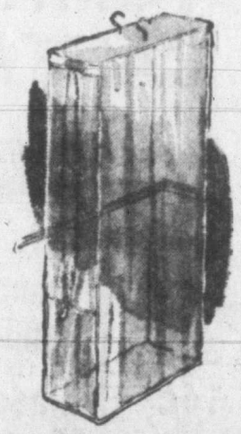

Plastic Garment Bags

Regular 98c

59¢

Sealed stitched seams—modern plastic garment bag—convenient hanger space and opening.

Utility Purse

Satin lined . . . chintz covered. Strong woden clasps. Limited quantity. Regular 6.00.
Sale price 1.98

To Clear! Well-Made Shoe Boxes

Unpainted shoe polish boxes. Limited quantity. Regular 79c 19c

—Notions, Street Floor

Nylon and Rayon Satin Slips

Regular 2.79. Sale Price 2.24

Straight or bias-cut these slips are well made in tailored or lace-trimmed styles. Tearose and black. Sizes 32 to 38.

RAYON PANTIES
Firmly knit rayon jersey in brief or cuff leg. Elastic at waist, in small, medium. Regular 98c ..... 78¢

CUFF PANTIES
Nylon and mercerized cotton with elastex band. Small, medium and large
Regular 1.59 ..... 99¢

—Lingerie, Second Floor

Save On Drugs!

HBC HALIBUT LIVER OIL CAPSULES
Box of 100, regular 1.39. Sale price ..... 96¢

HOT-WATER BOTTLES
Large size . . . guaranteed . . . choice of red, blue and green. Regular 1.25 ..... 98¢

—Drugs, Street Floor

Women's Wool Skirts

Regular 4.98 and 5.95 ..... 3.98

Flared or kick pleated, these skirts set off a blouse just beautifully. Choose one of these skirts and you have a new outfit. Black, green, blue, yellow, in sizes 12 to 18.

Sturdy Twill Jodphurs

Riders here is a chance to have a riding habit at a sale price. Teal blue only. Size 26-32 waist. Regular 8.95 ..... 5.95

—Sportswear, Second Floor

English String Gloves

Cotton string gloves that launder beautifully. Colors red, white, tan, beige, wine, maize, navy, gold. Sizes 6 to 7½. Regular 1.98 and 1.65 ..... 1.49

—Accessories, Street Floor

Reduced Price on Men's Wrist Watches

Regular 14.00

Swiss jeweled movement in chrome case—leather strap. Here is a great saving you cannot afford to miss. (plus tax) 7.75

—Watches, Street Floor

Hudson's Bay Company.
INCORPORATED 2ND MAY 1670.

THE SALVATION ARMY

Horse Show Winner

J. N. (Jock) Findlay seen going over the rails on his "Matapan," which took first prize in the saddle class for undeer 15.2 hands and second in the open championship, at the horse show staged at the Saanich Fair.

Esquimalt May Travel For Softball Series

Despite the fact that Ken More, president of the Western Canada Softball Association refused to switch the playoffs from Vancouver to Victoria, there is still a possibility that Esquimalt, B.C. senior A champions, will compete in the playoffs, Jim Lackie, manager of the squad, announced today.

Lackie said: "I am going to contact all of the players today in regard to traveling to Vancouver for the series and if I can field a team Victoria will be represented. Otherwise we will have to back out of the series." If Esquimalt defaults Lackie will try and arrange for the prairie team to come here for an exhibition game at the conclusion of the series.

Wally Yeamans, president of the B.C. Softball Association, who made an effort to have the playoffs played in Victoria only to be thwarted by the western Canada president, announced that if Esquimalt is unable to play, New Westminster Army and Navy Vets, mainland champions, will be named B.C. representatives.

Yeamans then issued the following appeal to Victoria fans. "Inasmuch as the playoffs cannot be held here, Victoria should lend every effort to make it possible for Esquimalt to represent the province in the Canadian playdowns."

Meanwhile, Vancouver teams are still in an uproar trying hard to figure out a way of getting back in the playoffs after having been knocked off by New Westminster.

FINALS CANCELED

It was also revealed today that the junior boys' final scheduled for Youbou, the junior girls' final and the juvenile boys' final, all B.C. playoffs, had been canceled.

Hank Sauer Voted Most Valuable In International Loop

NEW YORK (CP) — Hank Sauer, fence-busting outfielder of Syracuse Chiefs, has been named the International League's most valuable player for 1947, Lloyd McGowan, president of the circuit's Baseball Writers' Association, announced today.

Sauer, who leads the league in hitting and runs batted in, was the first choice of 29 of the 32 writers who participated in the poll. He received 253 points out of a possible 256. Sauer is batting at a .334 clip and has belted 49 home runs and batted in 135 runs.

The Syracuse Star also was named on every ballot for an outfield berth on the International League's 1947 all-star team announced today. Sauer received 32 votes while his all-star outfield teammates, Howie Moss of Baltimore, the league's home-run leader with 52 and Dutch Mele of the Chiefs received 13 and nine votes, respectively.

Roy Campanella, Montreal's negro catcher, won the backstop position almost as easily, gaining 31 out of 32 votes.

The remainder of the all-star team is composed of Stevens, Montreal, first base; Burgess Whitehead, Jersey City, second base; Oscar Grimes, Toronto, third base; Tom Stallcup Jersey City, shortstop, and Ed Heusser, Montreal and Bob Kuzava, Baltimore, pitchers.

Double Figures On 6 Winners At Hastings Strip

VANCOUVER (CP)—The long shots had a field day for seven of the eight races on Wednesday's card at Hastings Park race track here.

Running on a track made sloppy by overnight rains, Princess Gay in the sixth was the only favorite to repay the bettor's confidence, paying $4.35 on nose bets.

Highest price returned on the card on which show prices were higher than the average win returns was $25.70 paid by Gay Commando in the fifth.

Sparkling Blue in the first combined with Foxy Donna in the second to pay a $79.20 double. Favored Winnikiup ran second in the eighth to Frisco Boy to keep the quinella down to $12.85.

First race—Claiming, $800, three-year-olds and up, seven furlongs:
Sparkling Blue (Sundquist) $8.70 $5.20 $3.65
Miss Nimba (Sporri) 12.95 6.25
Better News (Johnson) 4.95
Time, 1.36. Also ran: Leepap, Gallant Chief, Broadoak, Lord Broxa, Arab Somers.

Second race—Claiming, $800, three-year-olds and up, seven furlongs:
Foxy Donna (Connell) $23.70 $12.40 $6.55
High Brow (A. J. Vilches) 12.10 8.30
Friarworth (Slocum) 7.65
Time, 1.34. Also ran: Curly B., Bubbling Girl, Stocktop, Lady Pagan, Gold Heir.
Daily double, $79.20.

Third race—Allowance, $800, three-year-olds and up, seven furlongs:
Fun Fest (Johnson) $12.50 $5.50 $4.10
Jenny's Lass (Sundquist) 9.60 5.05
Assayer (Robertson) 4.00
Time, 1.34 2-5. Also ran: Van Vic, Lady Ginger, Pondy Py, Lady Onsla.

Fourth race—Claiming, $800, three-year-olds and up, seven furlongs:
Western Comet (Robertson) $19.60 $8.65 $4.75
Gala Roma (Connell) 6.85 3.50
Cadet Clif (Johnson) 2.80
Time, 1.33 2-5. Also ran: June Elizabeth, Fire Wand, McGregor, Jazzing Jean.

Fifth race—Allowance, $800; three-year-olds and up, one mile and one-sixteenth:
Gay Commando (Connell) $25.70 $6.70 $3.75
Bruno's Touch (Robrtsn.) 4.50 3.20
Firm Gold (Bruschak) 4.25
Time, 1.55 1-5. Also ran: Ascot Peggy, Blanican, Winnamucca.

Sixth race—Allowance, $1,000, three-year-olds and up, seven furlongs:
Princess Gay (Christensen) $4.35 $4.40 $2.95
Inchkeith (Robertson) 8.70 5.10
Lahadion (Slocum) 5.25
Time, 1.32 4-5. Also ran: Saxon Jr., Worth Silver, Little Louella.

Seventh race—Allowance, $1,000, three-year-olds and up, seven furlongs:
Sir Grenville (A. J. Vilches) $14.90 $6.20 $3.80
Sure Perfect (Saunders) 5.40 3.20
Miss Betty B. (Johnson) 3.10
Time, 1.35 2-5. Also ran: Little Peokr, Gallaluck, Tusker.
Track scratch. Double Guard.

Eighth race—Claiming, $800, three-year-olds and up, one mile and one-sixteenth:
Frisco Boy (Johnson) $10.75 $4.80 $2.50
Winnikiup (Christensen) 3.85 2.15
Ex Libris (Nowell) 3.55
Time, 1.37 1-5. Also ran: Galamond, Sunbox, Black Memory, Fleet Girl.
Track scratch. Mosca.
Quinella, $12.85.

Trophy Finals At Gun Club Sunday

Finals of the three season-long trophy competitions are carded at the Victoria Gun Club, Albert Head Road grounds Sunday afternoon. Shooting will start at 1. Shootoffs will be staged where necessary to decide the winners of the Colonist and Humber Handicap trap trophy events and the C.I.L. Shield skeet competition. The public is invited to attend and join in the day's sport with the clay pigeons.

THISTLES PRACTICE

Saanich Thistles soccer club will hold a practice for first division and intermediate teams, Sunday at Hampton Park at 10. All last year's players are requested to attend and any others interested.

Tillicums Win First Game Of Boxla Finals

Sid Anderson's Tillicum lacrosse squad surprised even their most ardent supporters last night at Stevenson Memorial Park by staging a brilliant rally in the closing minutes of the fourth quarter to edge out the highly-touted Burrards of Vancouver, 16 to 14, in the first game of the British Columbia junior lacrosse playoffs.

Second and third games of the best-of-three series for the right to represent the province in the Dominion playdowns will be played in Vancouver next week.

Burrards, who annexed their league title in undefeated fashion, but dropped two games in their mainland playof series, almost pulled the game out of the fire themselves after trailing 9 to 3 in the second period.

McMILLAN SPARKS ATTACK

Tillicums took a 4 to 1 lead in the first quarter and then paced by Red McMillan, who counted four successive goals, ran into a 9 to 3 lead before the mainlanders could untrack.

Far from beaten, Burrards bounced back with a four-goal splurge of their own just before half time to trail 9 to 8 at the intermission.

The third quarter was slow compared to the opening half with Burrards outscoring the locals two goals to one to knot the count at 10 to 10.

Jim Ranson, Ed Popham and Gordie Ritchie slipped through for markers as Tillicums again took the lead 13 to 11 at the three-minute mark of the final quarter. John McKay of Burrards cut the margin to one goal and then Albert Lee was awarded the tying goal when Les Aitken appeared to knock the ball into his own net on a rebound off the boards. Scott scored on a backhander and Burrards led, 14 to 13.

It was getting pretty dark at this stage of the game and a few drops of rain started to fall making footing extremely treacherous.

PENALTIES IMPORTANT

Pressing hard Tillicums received a break when two Vancouver players were penalized in the last five minutes of the game. Taking advantage of the two extra men Larry Booth tied the score on a pass from Popham. It was Popham again a few seconds later who gave Tillicums the lead at 15 to 14, with Ransom scoring the clincher on a penalty shot.

McMillan with five goals and Ed Popham with two goals and four assists were the best of the Tillicums with Scott and Byford the pick of the mainlanders.

Teams and scorers follow:

Burrards—Green, Hannula, Scott 3, Anderson 2, Lee 3, Byford 1, Alec McKay 1, Hipwell 1, Eppler, Zimmer, Cruikshank, Montgomery, Abbott, John McKay 1.

Tillicums—Aitken, Joyce, Booth 3, Coates 1, Ritchie 1, Shelldrick 1, Druce, Lonz, Ranson 3, Bourke, Dakers, Ellis, Popham 2, McMillan 5.

Legion, Foul Bay Open Boxla Series

Canadian Legion and Foul Bay, bitter boxla rivals all season, will renew that rivalry at Stevenson Memorial Park tonight in the first game of the city senior lacrosse finals. Game will start at 6.15.

Foul Bay knocked off Jokers in straight games to enter the finals while Legion were forced to go five contests before subduing J.B.A.A.

St. Albans Carpeb Bowling Club will open the season tonight at 8.

Bobby Feller Gets $40,000 Bonus

CLEVELAND (AP)—Bob Feller's 1947 salary "already has exceeded" the highest figure ever paid to a major league baseball player, Babe Ruth's $80,000 stipend, Bill Veeck said Wednesday as he gave a fat $40,000 bonus cheque to his ace pitcher.

Verley Scores Close Victory In Jasper Golf

JASPER, Alta. (CP) — Bing Crosby put on the show again here Wednesday in the 18th annual Jasper Totem Pole golf tournament. Bing finished his 18-hole championship round with a sparkling birdie which gave him a card of 69, two-under-par.

Bing ended his match against Matt Berry of Vancouver on the 14th with a grand display of golf from start to finish.

Gordon V. Verley, Victoria medalist, defeated Ted West of Edmonton on the 18th green and G. Cleat of Vancouver, last year's runner-up, defeated Holiday of Saskatoon 4 and 3.

Other favorites to come through in the championship round were Lionel Morrison of Calgary, who defeated Dr. Shoemaker of Clarkston, Wash., 5 and 4; and Dr. Fowler of Astoria, who downed Thompson of Vancouver, 5 and 4.

In the lower half defending champion Carl Haymond of Tacoma, Wash., eliminated Dr. G. Bigelow of Victoria on the 19th.

In the women's championship Mrs. Cleat, Vancouver, defeated Mrs. J. Pedicord, Vancouver medalist, 5 and 4, and Mrs. Holloway, Seattle, trimmed clubmate Mrs. Dunn, 2 and 1. In the lower half Mrs. Barney O'Connor, Seattle, a former champion, beat Miss Evans, Vancouver, 2 up and Mrs. Todd, Victoria, defeated clubmate Mrs. Harold Husband.

Giants Overwhelm Grid All-Stars 21-0

NEW YORK (AP)—New York Giants of the National Professional Football League humiliated the eastern college All-Stars 21 to 0 last night in the Polo Grounds, as the Army's terrific twins, Glenn Davis and Doc Blanchard, made their final farewell as a gridiron one-two punch.

SASKATOON WINS

SASKATOON (CP) — Saskatoon Merchants defeated Winnipeg Globelites, 1946 champions, 6 to 4, here Wednesday in the second of a best-of-three series in the western Canada men's senior softball playoffs and took the series in straight games. They had won the first 2 to 1.

Sports Mirror

By PETE SALLAWAY

DIRE need for adequate playing facilities in Victoria for the softballers was demonstrated again with Esquimalt, recently crowned British Columbia champions, seeking a location to stage the western Canada finals against the prairie representatives. Having played at an open park all summer and on a diamond that could be described as anything but good, the Victoria team found itself with a major promotion on its hands and no where to put it on. It is the first time the western series has come to the coast and it is unfortunate that there was not a proper closed park at the disposal of the local club.

THERE was talk of promoting a major number of the games at Athletic Park, providing the contests did not interfere with baseball. As previously announced two all-star clubs from the Western International League are booked into the park for Sept. 12 and 13, so those two dates were not available. Then again Athletic Park is strictly a baseball park. It has been remodeled and the diamond put into its best condition ever for the promotion of the professional games. Softball played on a baseball infield does it no good.

SOFTBALLERS in other cities and towns, some of them much smaller than Victoria, have their own playing fields In a number of cases they are closed parks. There is no reason why the big ball specialists here cannot get together with the city and work out some plan for providing them with better facilities. Senior games this year at Central Park attracted large crowds and with a standard admission fee at a closed playing field the sport should be able to stand on its own feet.

NOBODY can expect Athletic Park to accommodate every type of sport. Under present conditions every time a certain sport comes up with a big promotion its leaders immediately want to move into the city enclosure. With baseball in the summer and soccer and American football in the winter the park is bound to be well worked. The turf can only be subjected to so much rough treatment otherwise it will never stand up. This is one feature of a park the average individual never thinks about

Louis May Fight Tandberg In June

BUFFALO, N.Y. (AP)—Heavyweight champion Joe Louis looked around at the current crop of heavyweights today and declared that he might fight Ole Tangberg if the Swedish boy "can keep standing up in the ring until next June."

The Brown Bomber arrived in Buffalo by air from New York city and was to drive from here to Toronto where his softball team meets the Toronto all-stars in a feature of the Canadian National Exhibition.

Joe said he expected to start training in a few weeks for his non-title bout Nov. 14 in Madison Square Garden with Jersey Joe Wolcott. He said he would quit the ring after his next title bout in June, 1948. "Win, lose or draw."

Athletics Drop Two Straight To Tacoma

Victoria Athletics continued their typical end-of-the-season form last night, as they dropped their second straight Western International League game to Tacoma, 6 to 5. Meanwhile, Vancouver and Spokane were running neck and neck for the pennant, being virtually tied for first place. Vancouver walloped Bremerton 15 to 3, while Spokane was taking two from Yakima 6 to 2 and 10 to 1.

Athletics opened the scoring against Tacoma with one run in the first inning on singles by Hooper, Harshman and Jensen.

Dick Greco's heavy bat accounted for two of four Tiger runs in the second after Gene Clough and Maury Donovan had singled and then scored on a double by Hank Bartolomei, who in turn was scored by the Tacoma pitcher's 435-foot homer over deep left centre. It was his 21st home run of the season.

HOOPER HOMERS

Victoria added one with an in-the-park homer in the third by Hooper and tied the score at 4-all in the eighth with two runs on singles by Mastro and Hooper and a triple by Harshman.

The Tigers came back to sew up the game in their half of the eighth when Clough singled, went to second on a fielder's choice and came home on a single by Clifford. Clifford, in turn, was advanced on an error and scored on Greco's single.

The Athletics gained their final tally on three walks and an error but lacked the scoring punch needed to win the game.

VANCOUVER FAVORED

After tonight's final game with Bremerton, Vancouver have a definite schedule advantage. The Caps concluded their season with four tilts against eighth-place Yakima while Bremerton faces five tough contests at Salem, which meets Wenatchee twice tonight. Spokane concludes its Yakima series with a single game tonight, then swings north for a trio against Victoria.

Vancouver and Bremerton broke even in the hit department last night but the Canadians included five home runs, two by Charley Mead, to offset an early Bremerton lead. Bill Brenner, Bill Reese and Pete Jonas collected the winner's other round-trippers with Hooks Devaurs picking one up for Bremerton.

Spokane combined six hits with seven walks and four errors to hand Yakima its first game defeat as Bill Werbowski marked up his season's 17th win. George Schmees' two-run homer was the big blow of the eight-inning second-game triumph.

Wenatchee, climaxing its closing bid to escape the circuit cellar, blanked Salem 5 to 0 and left the Oregonians three and a half games off the pace.

Short scores:

	R.	H.	E.
Wenatchee	5	10	2
Salem	0	8	1

Batteries—Frost and Dalrymple; Mossor, Windsor (8) and Beard.

Bremerton	3	13	1
Vancouver	15	13	1

Batteries—B. Barisoff, Johnston (4), Smith (6) and Volpi, Ronning (8); Snyder and Brenner.

First Game—

Yakima	2	7	4
Spokane	6	6	3

Batteries—Cordell and Phillips; Werbowski and O'Neill.

Second—

Yakima	1	5	5
Spokane	10	10	0

Batteries — Nowells and Constantino; Spitzer and Buffiap.

Box Score

VICTORIA—	AB	R	H	PO	A	E
Patterson, cf	4	0	0	1	0	0
Hooper, lf	5	3	3	1	0	0
White, rf	5	0	0	4	1	0
Mastro, c	3	1	2	7	0	1
Harshman, 1b	5	0	2	8	1	0
L. Jensen, 2b	3	0	1	0	3	0
Cavalli, ss	4	0	0	1	1	0
Righeiti, 2b	3	1	0	1	3	0
Woop, p	2	0	0	1	1	0
Arnold, p	0	0	0	0	0	0
*R. Jensen	1	0	0	0	0	0
Totals	35	5	8	24	10	1

*Batted for Arnold in ninth.

TACOMA—	AB	R	H	PO	A	E
Tedeschi, cf	5	0	1	3	0	0
Miller, ss	4	0	0	1	3	0
Stetter, lf	4	0	1	1	0	0
Hedington, 3b	4	0	3	2	1	0
Clough, rf	4	2	3	2	0	0
Donovan, 1b	3	1	1	6	0	0
Bartolomei, 2b	4	1	1	2	0	0
Clifford, c	4	1	1	10	1	0
Greco, p	4	1	2	0	1	0
Greenlaw, p	0	0	0	0	0	0
Totals	36	6	13	27	6	0

Score by Innings:

Victoria	101 000 021—5
Tacoma	040 000 02x—6

SUMMARY

Winning pitcher: Greco. Losing pitcher: Woop. Six runs, 13 hits off Woop in 7 1-3 innings. No runs, 0 hits off Arnold in 1-3 inning. Five runs, 8 hits off Greco in 8 2-3 innings. No runs, 0 hits off Greenlaw in 1-3 inning. Bases on balls: Off Woop 1, Greco 6. Struck out: By Woop 7, Greco 10. Left on bases: Victoria 9; Tacoma 7. Home runs: Greco, Hooper. Three-base hits: Harshman. Two-base hits: Bartolomei. Runs batted in: L. Jensen, Bartolomei 2, Greco 3, Harshman 2, Hooper, Clifford, Mastro. Time: 2:22. Umpires: Bishop and Abbey.

Baseball Standings

W.I.L.

	W.	L	Pct.	G.B.
Vancouver	84	64	.568	
Spokane	86	66	.566	
Bremerton	84	67	.556	1½
Salem	79	66	.545	3½
VICTORIA	79	71	.527	5
Tacoma	70	79	.470	14½
Wenatchee	57	90	.388	26½
Yakima	57	93	.380	28

AMERICAN LEAGUE

	W.	L.	Pct.
New York	86	47	.644
Boston	71	58	.550
Detroit	71	60	.542
Cleveand	67	62	.519
Philladelphia	66	63	.504
Chicago	61	70	.468
Washington	55	75	.423
St. Louis	46	85	.351

NATIONAL LEAGUE

	W.	L.	Pct.
Brooklyn	82	50	.621
St. Louis	75	55	.577
Boston	73	60	.549
New York	66	62	.516
Cincinnati	63	72	.467
Chicago	58	73	.443
Philadelphia	54	76	.415
Pittsburgh	54	77	.412

COAST LEAGUE

	W.	L.	Pct.
Los Angeles	87	73	.544
San Francisco	85	74	.535
Oakland	82	74	.526
Portland	80	76	.513
Seattle	78	82	.488
Hollywood	76	84	.475
San Diego	74	86	.462
Sacramento	73	86	.459

JANTZEN BLANKET CLOTH JACKETS
SUITABLE FOR SCHOOL WEAR
Hocking & Forbes
1006 DOUGLAS ST. E 2342

Lose Softball Series

EDMONTON (CP)—Edmonton Mortons won their inter-provincial senior women's fastball playoff series here yesterday, defeating Vancouver Pacifics, 3 to 1, and 2 to 0, in 13 innings.

Two costly errors by Pacifics allowed Mortons to win the game and the right to meet Saskatoon Ramblers in the next round.

Serving Victoria 85 years
British Woollens and Sportswear
W. & J. WILSON

Big Two-Day Dog Show

With 337 dogs, representing 42 breeds, entered, the Vancouver Island Dog Fanciers' Association will stage two championship shows at the Armories, Friday and Saturday. Judging will start at 10.30 each morning and continue through until late in the evening when the specials will be awarded.

One of the features of the big event will be the appearance of five prominent judges, including three from the United States and one from Britain.

Laura F. Delano, cousin of the late president of the U.S., will judge all sporting and sporting hounds, specials and best in show the first day. G. R. Perkins of Wichita, Kansas, will handle toys and Mervin Rosenbaum, San Francisco, will pass on the working, terriers and non-sporting.

On Saturday, Mrs. Eileen Walker of Middlesex, Eng., will judge Irish setters. She is a famous breeder and championship judge in Britain. Perkins will handle the balance of sporting and hounds, while Arthur Wright of Cloverdale will judge working, terriers, toys and non-sporting. Rosenbaum will award the ribbins and trophies for the specials and best in show.

A registered springer spaniel will be given away as a door prize Saturday night.

Player-Committee Meets N.H.L. On Pension Plan

NEW YORK (CP) — Headed by Sylvanus Apps of Toronto Maple Leafs, a three-man delegation representing National Hockey League players was to appear today at the semi-annual meeting of the N.H.L.'s board of governors to discuss player-pension and savings plan proposals.

Other members of the delegation appointed to represent the players were Sid Abel of Detroit Red Wings and Glen Harmon of Montreal Canadiens.

The move to formulate pension and saving plans for players similar to those adopted last year by the major baseball leagues came after the governors, in their opening sessions here yesterday, drafted a new constitution binding the six N.H.L. clubs "to play together in perpetuity."

President Clarence Campbell of the N.H.L., in announcing the drafting, said that it represented no really new development but rather a "formalizing and smoothing out" of the agreement binding the six clubs.

He said that in 1926 the teams drafted a 15-year agreement which in 1941, because of the war, was extended on a year-to-year basis. This year, instead of making the agreement for a set period, the clubs had placed no time limit on it.

Provision is made under the new constitution for withdrawal of clubs under certain circumstances, including voluntary resignation folowing approval of all clubs, expulsion or general "dissolution." Any club "expelled" from the N.H.L. would be able to join another league, but it would have to "start from scratch" because it would have to dispose of its players and its franchise.

With this constitution as a framework, Campbell said, league by-laws, rules would be brushed up and brought into conformity with the new agreement. This probably would be done at an N.H.L. meeting in Toronto Oct. 14, when regulations that he said he had "recast" slightly are expected to be approved.

Army And Navy Vets In Softball Victory

Army and Navy Vets senior A softball squad put a crimp in Dominion Meat Market's Poodle Dog Cup aspirations last night by defeating the senior B nine, 6 to 1, in a knockout game.

Norm Martin hurled the victory for Vets and for seven innings held them hitless. He lost his no-hitter in the eighth when the marketers banged out two singles for their lone run. Martin whiffed 15.

WILLYS UNIVERSAL "JEEP"
The Most Versatile of All Vehicles
Public Utilities—When men must get there—no matter what the terrain or the weather—to repair power, communications, gas and water lines—you can depend on the dependable "JEEP."
A Runabout
A Light Tractor
A Pick-up Truck
You Get All Three With a "Jeep"
Priced As Low as... $1594
IMMEDIATE DELIVERY
Masters Motor Co., Ltd.
815 VIEW ST. PHONE E 3541

Let George Fix It!
We have a pile of one-by-four,
Just the thing for crating.
TEN per THOUSAND is the price.
Don't miss your chance by waiting.
Sidney Lumber Ltd.
2116 GOV'T. G 2515

"TREEN" WORK GLOVES
"For the man who knows." High-grade work gloves designed to meet every particular job. Priced at... 1.00 to 3.50
MEN'S SUPPLY STORE
1109 GOV'T. ST. E 7633
Opp. C.P.R. Ticket Office

DOG SHOW
Friday and Saturday
ARMORIES, BAY STREET
JUDGING From 10.30 a.m. to 10.30 p.m.
Registered Springer Spaniel Given Away as Door Prize

FINE ENGLISH BOTANY WOOL
SWEATERS
V-neck, Long-sleeve Pullovers
Grey, beige and blue.
6.95
PRITCHARD'S
FOR MEN
1127 GOV'T. (South of Yates)

Mercury - Lincoln
ONE-STOP SERVICE
Glendisell MOTORS
LIMITED
Victoria's Mercury-Lincoln Dealer
YATES at VANCOUVER B 4288
"SERVICE IS OUR BUSINESS"

BRAKES
Carburetor and Motor Tune-Up Service
21 YEARS' 1926 SPECIALISTS 1947
BOULTBEE
VICTORIA LTD. 1100 YATES ST

AMMUNITION
FISHING TACKLE
BERNARD LTD.
1410 DOUGLAS G 8911

GREATEST SHAVING COMBINATION OF ALL TIME!
Gillette TECH RAZOR with 5 Gillette Blue Blades 49¢
ALL-METAL RAZOR
● To speed shaving, use the Gillette Tech Razor and today's Gillette Blue Blade. These two are precision made, fit exactly, and give you extra shaving comfort. You save money, too, for Gillette double edges mean double economy.
Gillette BLUE BLADES 5 for 25¢
look SHARP feel SHARP be SHARP
use Gillette BLUE BLADES
QUICKER EASIER SHAVES
With the SHARPEST edges ever honed!

OUR BOARDING HOUSE

OUT OUR WAY

OZARK IKE

VIC FLINT

AROUND HOME

MR AND MRS

BOOTS

FRECKLES

ALLEY OOP

Yankees Whip Boston Twice To Cinch Flag

Credit Bill McCahan, a widely unknown Philadelphia Athletics rookie, with the pitching job of the year—a performance that overshadowed the virtual clinching of the American League pennant by New York Yankees.

While the Yanks twice bowled over Boston, ruining a seven-game Red Sox win streak, McCahan Wednesday tossed a no-hitter against Washington Senators to win, 3 to 0.

Not only did McCahan, a 25-year-old big league freshman, who was with Toronto Maple Leafs in the International League last year, throw the third no-hit, no-run game of the season, but he also came within one out of a perfect game. A wild throw by first baseman Ferris Fain in the second inning permitted the only Washington runner to reach base as McCahan faced but 28 men. He did not walk a man and struck out two.

The Yankees turned loose all their batting power against the Red Sox and blasted Sox pitching for a total of 34 hits in 11 to 2 and 9 to 6 victories.

Bobo Newsom picked up his 10th victory behind the 18-hit assault on Hughson and his gang in the opener.

Frank Shea registered his first victory since July 5 in the second tilt, but he required relief help from Joe Page.

Cleveland and Chicago divided a twilight-night pair, the Indians rallying to take the finale, 6 to 5, with two in the ninth after bowing to Orval Grove's six-hitter in the 8 to 3 dusk number.

CARDS WIN

St. Louis Cardinals tightened up the National League race a trifle when they walloped Chicago 11 to 1, slicing the idle Brooklyn Dodgers' margin to six games.

Stan Musial continued to set a rugged pace with five hits in six at bat to pace a 15-hit St. Louis attack that included a homer by Enos Slaughter and a grand slam homer by Ron Northey as a pinch hitter in the ninth.

Ewell Blackwell side-armed his way past Pittsburgh for Cincinnati to post victory No. 21 by a 12 to 6 margin. Blackwell was touched for Ralph Kiner's 41st homer, and one by Billy Cox among 10 blows but he struck out 12 Pirates.

AMERICAN LEAGUE

	R.	H.	E.
First Game—			
Chicago	8	12	0
Cleveland	3	6	0
Batteries—Grove and Dickey; Black, Stephens (7) and Lopez.			
Second—			
Chicago	5	7	1
Cleveland	6	13	2
Batteries—Gillespie, Lee (9) and Tresh; Kuzava, Klieman (9) and Hegan.			
First Game—			
New York	11	18	0
Boston	2	8	1
Batteries—Newsom and Robinson, Houk (9); Hughson, Murphy (3), Dorish (8), Zuber (9) and Partee.			
Second—			
New York	9	16	0
Boston	6	12	2
Batteries—Shea, Page (8) and Houk; Smith, Klinger (5), Dorish (7); McCah (8), Zuber (9) and Tebbetts.			
Washington	0	0	1
Philadelphia	3	9	1
Batteries—Scarborough and Mancuso; McCahan and Rosar.			

NATIONAL LEAGUE

St. Louis	11	15	0
Chicago	1	9	2
Batteries—Munger, Brazle (8) and Rice, Wilber (9); Schmitz, Kush (5), Erickson (6), Lade (8), Meers (9) and Scheffing.			
Cincinnati	13	12	0
Pittsburgh	6	10	0
Batteries — Blackwell and Lamanno; Higbe, Lyons (2), Singleton (7), Sewell (8) and Howell.			

With Outdoor Sportsmen

By ROY THORSEN

Opening of the hunting season for three game specimens next week is the major item of interest in the outdoor sporting world.

Off the King's Printer presses this week came the 1947-48 Game Regulations — in booklet form — giving the gen on the new shooting seasons. One week on Saturday, Sept. 13, the curtain will be lifted to make blue grouse, buck deer and band-tailed pigeons legal targets on the island.

Seasons and bag limits are: Deer—Sept. 13 to Nov. 30, with bag limit of three deer for the season; grouse (blue only) — Sept. 13 to Oct. 31, with bag limit of six per day and 24 for season; band-tailed pigeons—Sept. 13 to Sept. 30, with bag limit of 10 per day and 50 for season; pheasants —Oct. 18 to Nov. 16, with bag limit of two daily and 15 for season.

There is an island closed season this year on quail and willow grouse. The duck seasons do not open until mid-November. There is no closed season on black bear.

NOTES TO BE REMEMBERED

A few notes about the coming hunting season: In the country lying north of Oyster River and that of the Alberni electoral district lying west of the Beaufort Range the pheasant season closes Nov. 2. Daily bag limit on pheasants has been cut from three to two. On the island no person can have more than one deer and no more than two days' bag limit of grouse in his possession at any one time.

In local hunting circles the gun-toting boys have been fixing up hunting kits for a couple of weeks. Judging from reports a great many parties are planning opening-season invasions of the vast Campbell River and Sayward countries to seek blues and deer. Cowichan's wide area, Hillcrest, Sooke and the Highland District will undoubtedly attract a good percentage of local hunters.

WITH THE CLUBS

In the club news at the present time there are two features of interest. All members of the Victoria-Saanich Inlet Anglers' Association who have registered button fish up to the coming Saturday night this year are eligible to enter the competition for possession of the Allcock Shield on Sunday. Specimens caught in this competition can be weighed-in at any official weighing-in station, with the request they be marked "Allcock Shield entry."

On Monday night members of the Chinook Club, the anglers' association, and their friends are invited to attend a supper and games night at 7.30, in the Kit Kat Cafe. There are a considerable number of tickets to be had at Wilson & Lenfesty's and Cy Bernard's. They must be picked up by Friday night to enable the caterers to know how many will be present.

The first of the September coho have shown up off Oak Bay, but up to last night, fishing was not classed as good . . . Some anglers are having good luck with the springs in Cowichan Bay . . . Roger Monteith reports fishing picking up off Saanichton Spit.

SURE BETS FOR FISH

Off south Saturna Island's east point, Tumbo and Pender Islands the waters are still rich fishing grounds. Many hundreds, chiefly grilse, were taken by parties on launches over the week-end, Martin flatties, small spoons, plugs, gang spoons all scoring.

Stew Skillings, Joe Doe and others took 34 salmon, 14 grilse in two days. Mr. and Mrs. Harold Horne, Derek Horne, Gordon MacDonald of Portland and Bud Hocking took five salmon, 45 grilse in two days. The Hart Henderson party, including T. H. Gooch of Toronto and Charlie Halliday of Detroit, registered a basket of 10 salmon, 34 grilse. Doug Patterson, Walt Newcombe, Jack Watson and Ed Rohrvig scored 30 grilse in one day. Col. Don Martin hit heavy "pay dirt," a 20-pound spring, among his catch. The Bert Challoner party did well, as did the group composed of Barney Olson, George Phillips and Bert Davies, the angling team of George Simpson Sr. and H. G. Harris.

THE INLET

Some people claimed poor fishing at Saanich Inlet last week-end, but the following were registered at Hall's Boathouse from Saturday to Tuesday, taken from the Stone House and down the Narrows to the Goldstream Island: W. Charlton, 21.15 pounds; H Lou Poy and E. Que, 25½ and six between five and 10 pounds, two coho; Don McLean with Lou Bennett of Phoenix, Arizona, 23.10, 15.8 and 15 pounds; 13-year-old Beverley Watson, with mother, 17½ pounds; Horace and Bert Beer, 16 pounds and eight other springs, one coho; Mike Andrews, 23.8 pounds for his button; H. Helanger, eight springs, largest 10 pounds; R. K. Conway with Bill Stothers, 13¾ and three between five and 10 pounds; F. C. McPherson, 13½, 12½ pounds, two smaller.

Win Gives Angels Game And Half Edge In Coast Loop Race

Sacramento whitewashed second place San Francisco, 4 to 0, in the Coast League last night to take some pressure off the leading Los Angeles Angels, who beat San Diego, 5 to 4. It increased the Angeles slim lead to one and one-half games.

The Seals, however, found pressure on them rising as third-place Oakland trimmed Portland, 6 to 5, to climb within a game and a half of San Francisco. Thus the first division merry-go-round whirled on.

In the other game of the night Seattle edged Hollywood, 3 to 2.

The Los Angeles-San Diego hits were even at seven apiece. The Padres got the tying and winning runs on base in the ninth inning but relief pitcher Jess Dobernic put out the fire by fanning San Diego's manager Rip Collins and Johnny Barrett.

Sacramento's Rex Cecil pitched a two-hitter to shut out the seals and even the series at one game apiece. Don White, the only San Francisco batsman who got safe blows off Cecil, smacked a double on the first pitch in the first inning and a single in the eighth.

Seattle won its second straight from Hollywood by coming from behind to edge the Stars 3 to 2. After Hollywood had been leading 1 to 0 for seven innings Seattle scored three tallies in the eighth to win.

	R.	H.	E.
Los Angeles	5	7	1
San Diego	4	7	2
Batteries—Lynn, Dobernic (7) and Malone; Treichel, Vitalich (6) and Kerr.			
San Francisco	0	2	3
Sacramento	4	11	1
Batteries—Melton, Rosso (8) and Gladd; Cecil and Fitzgerald.			
Seattle	3	9	0
Hollywood	2	9	0
Batteries—Dubiel, Posedel (8) and Stagg, Hemsley (8); Ardizoia and Cameron.			
Portland	5	10	1
Oakland	6	11	2
Batteries—Sierra, Mooty (7) and Silvera; Cucurello, Wilkie (6) and Raimondi.			

LAMOTTA BEATEN

CHICAGO (AP)—Cecil Hudson, Milwaukee negro, scored a rousing upset decision over Jake Lamotta, New York's top-ranking middleweight, in a 10-round bout before 6,501 fans at a Damon Runyan Cancer Fund show here last night. Hudson weighed 155, Lamotta 165.

Open Series Sept. 13

MONTREAL (CP) — Montreal Carsteel, eastern Canadian champions, and Winnipeg Scottish, mid-west titlists, will meet in Winnipeg in a best-of-three series starting Sept. 13 in the Dominion Football Association semi-final, it was announced here Tuesday.

Second game will be played Sept. 15, with the third contest, if necessary, scheduled for Sept. 17. The winner of the Montreal-Winnipeg round will move on to Vancouver to engage Vancouver St. Andrew's in the final starting Sept. 20.

Men Who Get Up Nights Often Lose Their Pep

If you suffer from Backache, Getting Up Nights, Loss of Energy, Bladder Weakness, Burning or Itching Passages, Leg Aches, or Rheumatic Pains, due to Kidney and Bladder troubles, you should try Cystex. Within 30 minutes Cystex usually starts helping the Kidneys clean out excess acids and irritating wastes which may be the real cause of your trouble. And this may quickly help you gain pep and energy—make you feel younger. Unless Cystex quickly brings you satisfactory help from the pains and distress of Kidney and Bladder troubles, simply return the empty package and you get your money back. You have everything to gain and nothing to lose, so don't suffer another day without asking your druggist for Cystex

BABY'S CONSTIPATION SERIOUS IF NEGLECTED

BABY'S daily movements are something of which absolutely accurate track must be kept. When he misses, something must be done at once. Constipation is serious for baby.

Mrs. John T. Reid of Hespeler, Ont., has this to say: "Having had seven children and having used Baby's Own Tablets for all seven can say they are the best and gentlest regulator for children. During teething Baby's Own Tablets were a boon to me as they cleared up at once any digestive disturbance or fretfulness."

Equally effective for simple fever, teething troubles, upset stomach and other minor ailments of babyhood.

Quick in their action. Sweet-tasting—easily crushed to a powder, if desired. No "sleepy" stuff—no dulling effect. Get a box today. Sickness so often strikes in the night. 25 cents. Money back if not satisfied.

Here At Last

WILLYS "JEEP"

¾—1-ton PICK-UP TRUCK and the 1½—2-ton "JEEP" SEMI-TRAILER

This trailer with a "Jeep" gives you a 2-ton truck with a "Jeep" as a Pick-up at the price of a single truck.

SEE THESE TODAY

Masters Motor Co. Ltd.

815 VIEW ST. PHONE E 5341

IF you've never smoked a burley tobacco, you'd be surprised how it keeps your tongue cool, packs so easily, burns smoothly, and stays lit with a minimum of light-ups. You can smoke it all day long, and still come up for more.

—Picobac is the pick of the Burley crop, grown in sunny southern Ontario, where climate and soil are the secret ingredients for a mild, cool, satisfying smoke.

GET SOME TODAY!

"Carelessness can cause fires. Be careful."

Picobac

The Pick of Pipe Tobaccos

J. McMillan

POSTERS LETTERING DISPLAY CARDS CLOTH SIGNS DESIGNS, STENCILS COMMERCIAL ART ETC. ETC.

201 UNION BLDG. 612 VIEW STREET

PHONE E. 5333

AUTO RACES

Another 30-Lap Reverse Main

AT LANGFORD SPEEDWAY

SATURDAY—7.30 p.m.

AMERICAN CARS AND DRIVERS,

Digger Caldwell, Pike Green, Jack Spaulding and all the local boys are ready to compete for the $100 Bonus Purse for the driver who can beat the track record of 18 seconds.

Watch Howie Stanley, he may do it this week in his "Flying Saucer"

200 Reserved Seats on Sale at Independent Insurance Agencies, 609 Fort Street.

Reserved $1.50
General $1.00
Children 50c

Veterans' Stages Leave Library From 6 to 6.30 p.m.

Plans Progress On City Hall Hotel

Plans for the new $4,000,000 hotel to be built on the City Hall site are going forward and first drawings should be ready within a month, Milton King, local representative, reported today, following a meeting in Seattle Wednesday.

He said there is a lot of detail work to be done yet, but the architects are rushing work on the plans. He said the interests who are putting up the funds are pleased with the progress being made and enthusiastic over the project.

A meeting with the City Hall committee will be held within the next few days, Mr. King said, commenting that the co-operation received from the city committee is speeding the work of getting plans finalized.

He promised that, well ahead of the December election, when the ratepayers decide on the leasing of the City Hall property, there will be full information given as to who is putting up the money for the new structure.

The remaining $580,000 of the $600,000 deposit will be made prior to Nov. 11, he said.

Study Plans To Build Temporary Wharf At Port Alberni

PORT ALBERNI—T. G. Godspeed, engineer of the federal government, arrived here Wednesday to survey fire damage to the government assembly wharf, which burned Aug. 26.

Mr. Godspeed arrived with J. L. Gibson, M.P., with whom he visited his department at New Westminister on the problem of setting up temporary wharf space at Port Alberni.

A plan suggested last week by local harbor commissioners and small lumber operators has met with approval of Mr. Godspeed. Under the plan, planked storage space could be set up on a bulkhead fill, adjacent to Bloedel, Stewart and Welch Co. mill. Lumber could be taken from there to ships via scow until a permanent dock is built.

Mr. Godspeed has already conferred with the city council on the project of graveling and planking the fill. Mr. Godspeed will spend several days here acting on the deputy minister's authorization to put the old wharf back in use as soon as possible.

Official word that rebuilding of the burned dock will begin or that temporary wharfing is available is anxiously awaited by all small lumber operators, most of whom have been shut down since the fire, due to lack of storage and shipping space.

Aldermen To Resume Battle Of 'Islands'

The battle of the "islands" on Blanshard Street between Cormorant and Pandora Avenue is not over yet.

Ald. F. G. Mulliner, chairman of the street lighting committee, and a member of the public works committee, said today he intended to bring the matter up again when the City Council meets next Friday.

If the "islands" are eliminated, as was decided Tuesday, it will mean that the plan for street lighting on the new portion of the street will also have to be redrafted, and it will result in the corner not being as properly lighted as under the present plan which calls for lighting units on the "islands" in the middle of the street. Ald. Mulliner said the change at the south end of the new portion will also spoil the appearance of the lighting units by forcing four of them to the side of the road.

He said he had been in further consultation with Chief of Police J. A. McClellan and was more than ever convinced that elimination of the two "islands" will cause such potential danger to pedestrians that the City Council should reconsider its decision.

Ald. Mulliner also stressed that the traffic lights would require a long stop period to allow pedestrians across the 110-foot crossing that traffic, during busy periods, would be snarled up past Johnson Street on Blanshard Street to the south.

Rerouting Of Bus Keeps Saanich Students At Home

Following a report that 11 Prospect Lake students did not go to Mount Newton elementary school today because of suspension of the bus service yesterday, it was learned from Mrs. K. N. Sparks, secretary of the Saanich School Board, that this vehicle had been rerouted to handle an overload of children on the Cordova Bay bus route.

Mrs. Sparks said the bus, which left Royal Oak each morning and proceeded along West Saanich Road to Keating Cross Road and to Mount Newton High School, was taken off the route because only four pupils rode in it.

The demand for 55 bus seats on the Cordova Bay route resulted in this vehicle being switched to handle 20 young passengers on East Saanich Road.

The secretary, however, noted that with school term just getting under way, bus route arrangements were still in the experimental stage. She made a request that parents who consider their children warrant bus transportation to communicate direct with the school board so that route difficulties can be ironed out to the satisfaction of all parties.

With regard to Prospect Lake children being unable to attend school due to the suspension of the bus, Mrs. Sparks pointed out there was a bus at Jackson's Corner, a matter of 1½ miles from Prospect Lake Store, which the children could use. On a visit to the elementary school yesterday the secretary learned from questions put to the pupils that none of them lived more than two miles from the school. It is considered, she said, that students who live within 3½ miles of a school are within walking or bicycle riding distance of the institutions, but that courtesy rides were given these children should they wish to utilize buses on routes.

"We can soon solve the problem if the parents of the children affected will communicate with us at once," she said.

Mrs. M. MacGovern, Music Teacher, Dies

Mrs. Marion MacGovern, 3147 Quadra Street, prominent in the musical life of Victoria since coming here 40 years ago, died in Royal Jubilee Hospital, Tuesday, at the age of 71.

Funeral services will be held Friday afternoon at 3, from the Chapel of the Thomson Funeral Home, with interment at Royal Oak.

A native of Guthrie, Ont., where she received her musical education, Mrs. MacGovern interested herself in the city's musical life for the past 40 years.

She was a charter member and past president of the Victoria Music Teachers' Association and an active member of the Musical Arts Society.

She was active in the organization of the Victoria Musical Festival, some years ago. Particularly successful in her work with young people, Mrs. MacGovern started many of Victoria's musicians on their way.

A student of music all her life, she was a member of the Conservatory Club. She resided with her sister-in-law, Mrs. Lottie Campbell, for a number of years.

Surviving are three brothers, William Campbell of Shanty Bay, Ont.; Dr. Angus Campbell of Toronto, and George Campbell of Barrie, Ont.

'Explosion' In CBC Predicted By Paper

TORONTO (CP)—The Toronto Evening Telegram said in a newspage story today that the resignations of two Canadian Broadcasting Corporation executives, D. C. McArthur and Jean Marie Beaudet, "is expected to be a dynamic fuse that will eventually explode in Parliament."

Resignation of Mr. McArthur as chief news editor, effective Sept. 30, was announced Wednesday night. Mr. Beaudet's resignation as western regional director was announced last Friday.

The Telegram story added:

"Internal trouble within the CBC has been increasing and it is believed the whole breakdown will have to be aired and investigated in Parliament soon.

"Other resignations are expected to follow within the next few days.

"The clash in Canada's national radio is attributed to a dictator-complex suffered by the general manager, Dr. Augustin Frigon, and deeply resented by heads of departments."

(See story "General Manager Denies" Page 2.)

14 Points Raised In Appeal Against Judgment For S.P.C.A.

Sydney Pickles, owner of a farm in Saanich, has through his counsel, H. W. Davey, K.C., filed a notice of appeal in the Supreme Court Registry, from the verdict of the special jury and judgment of Mr. Justice A. D. Macfarlane, June 24, whereby Mr. Pickles' action, for damages for malicious prosecution against six executive officers and an inspector for the Victoria Branch of the S.P.C.A., was dismissed and the plaintiff ordered to pay costs of the action.

An order will be sought setting aside the verdict and judgment and allowing a new trial on the action, with the plaintiff to recover against the defendants, the costs of the first trial and costs of the appeal.

Conduct of the case for the defendants in the trial, by R. D. Harvey, K.C., is included in the 14 grounds listed for appeal.

"In closing his address he referred to matters which were not in evidence and to his personal preference for his brief to that of his opponent," the statement read.

"He implied there was something meritorious in the defendants' case and something unworthy about the plaintiff's case, all of which created an atmosphere prejudicial to the plaintiff and favorable to the defendants, and which prevented the jury arriving at a verdict based solely on evidence.

"The learned counsel for the defendants, repeatedly referred to irrelevant matters and repeatedly attempted to introduce inadmissible evidence; that in his opening address he referred to evidence which was inadmissible and to evidence which he did not call."

Listed as another grounds for appeal was the claim that the verdict of the jury was unreasonable and perverse.

OTHER POINTS

Other grounds listed are:

"That the learned trial judge failed to adequately direct the jury on the law relating to malice.

"That the learned trial judge erred in admitting evidence of the defendant John L. Weeks, and Florence G. Barr; that Col. Evans and Mrs. Evans told them, that they knew the plaintiff neglected his sheep and that Col. Evans had seen dead sheep on the plaintiff's farm the previous year."

The trial, which opened in Supreme Court June 16 and concluded June 24, attracted much attention, with the public benches well filled throughout the hearing.

The suit arose from a charge of neglect of sheep laid against Mr. Pickles by the Victoria branch of the S.P.C.A., which was dismissed in Saanich Police Court.

Named as defendants in Mr. Pickles' suit were: James Barr, Anabelle B. Vivenot, Harold H. Smith, E. Williams, Florence G. Barr, George Drew and John L. Weeks, inspector for the branch.

Metropolitan Director

Miss Jean M. Spiller has been appointed by the board of Metropolitan United Church as director of religious education in the church school and Young People's Society, and minister's assistant. Miss Spiller is a graduate of the United Church Training School, Toronto, and also of Calgary Normal School. She begins her duties early in September.

Eight Productions By Little Theatre Planned This Season

Plans are nearing completion for the 1947-48 season at the Little Theatre where eight productions will probably be staged.

The season will open with an evening of variety in which the newly formed choral group will make a bow on Oct. 15. Towards the end of the month another musical group will present the light opera "The Bride Ship."

The first major production will be the three-act comedy "Yes and No" in November. At Christmas the annual show to provide toys for the children of the Solarium will feature Dickens' "Christmas Carol."

The unusual and somewhat eerie play "Outward Bound" will be produced in January and in February an evening with Shakespeare's plays will feature scenes from "Romeo and Juliet," "Merchant of Venice" and "Julius Caesar."

A three-act comedy "You Can't Take It With You" will be staged in March and another evening of music and variety will be presented in April.

The membership campaign is now being conducted and tickets may be obtained from the Marionette Library or from the secretary-treasurer at the Bank of Montreal.

A few more voices, especially contraltos, tenors and light baritones are needed in the choral group.

Registration Slow On City Voters' List

Only 11 voters have added their names to the city voters' list during the first three days it has been open for registration.

Jack Storrie, 340 Chester Avenue, was the first on the list. No ladies registered until late in the second day, the first one being Miss Marion E. Calder, Strathcona Hotel.

Leading Masons In City Today On Brief Visit

The Masonic Order in Canada is flourishing today and is growing faster than ever before in the history of its existence in this country, according to Dr. Douglas G. McIlwraith, Sovereign Grand Commander of the Ancient and Accepted Scottish Rites, who arrived in Victoria today with 80 other members of the council and their wives.

Canada, Dr. McIlwraith said, was the only Dominion in the British Commonwealth with its own supreme council of the A. and A.S.R.

The Sovereign Grand Commander, officers and members of the council are visiting here on the long way round to the council's annual meeting to be held in Calgary Sept. 8 to 11.

The party was met at 9 this morning by a local reception committee at the C.P.R. dock. It was escorted to the Empress Hotel where a mixed luncheon was held at noon today.

W. L. Woodhouse acted as chairman and greetings were extended by Mayor Percy E. George on behalf of the city. The welcome to the party was given by Finance Minister Herbert Anscomb.

At 2 this afternoon, sightseeing buses left the hotel to take the party for a scenic drive through the district. Mr. Woodhouse will be chairman again at a complimentary dinner to be given at the hotel this evening.

After the King, a toast will be proposed to the council by Eric W. Boak and responded to by Dr. McIllwraith., Dr. Hermann Robertson will sing a song.

A toast will be proposed to other supreme councils with whom the Canadian council is in friendly relations. This will be proposed by R. A. B. Wootton and responded to by Judge G. E. Bushnell, Sovereign Grand Inspector-General, Michigan, and Maj. R. L. Loyd of the Supreme Council of England and Wales.

The visitors will leave here this evening for Vancouver, Lake Louise and Banff, before finally reaching Calgary. They started their tour from Toronto Aug. 25. Most of the members are from Ontario, but there are also some from Quebec and as far east as New Brunswick.

Campaign Will Help Salvationists Build New Citadel Here

C. S. Henley, chairman of the Salvation Army Red Shield campaign, states that the organization of all divisions is now complete, with the exception of a few districts where additional women canvassers are urgently needed.

Volunteers are requested to phone B 4216.

The Salvation Army Red Shield campaign started Tuesday and the results so far from the men's division have been gratifying.

The women's division, conducting the house-to-house canvass, will commence next Monday.

The objective of the campaign is $30,000, $15,000 of which will be used to complete the new citadel and the balance for Salvation Army social services.

Victorian Studied Law While In P.O.W. Camp For 4 Years

HAROLD HORNE

Completing his first visit home after an absence of eight and one-half years from Victoria is Harold Horne, one of five sons of Mrs. W. H. Horne, 1527 Clive Drive, Oak Bay, who was captured as a commissioned officer with the British Army during the immense German airborne invasion of Crete in 1941.

Mr. Horne and his English wife spent a holiday at Yellow Point before coming to Victoria. They will leave tomorrow for Ottawa where the former prison-of-war is with the Department of External Affairs.

He arrived in England in April, 1939, and when war broke out joined the British Army. Mr. Horne was taken prisoner with many other soldiers and was wounded while in the camp. When released at the end of the war he was in hospital in England and met the girl who is his wife.

While prisoner for over four years Mr. Horne took advantage of educational opportunities offered, taking university law and bar exams. He had his final exams in London in June of this year. After release from hospital Mr. Horne was with the Canadian High Commissioner's office in London.

Of the other Horne brothers, three are also veterans. Two are in Victoria, another in eastern Canada and the eldest in East Africa.

Esmond, with the R.C.N.V.R. during the war, is seeking his medical degree at Toronto. Derek, with the R.C.A.F. overseas, is here studying to become a chartered accountant. Ian, youngest of the five, 22 years, started out as a major in the Oak Bay Cadets and was overseas with the Royal Navy for the last year of the war. He is now studying law. Edgar is an assistant commissioner of police in Kenya, East Africa.

Shirras Expected Today With Report

Attorney-General Gordon S. Wismer and Commissioner T. W. S. Parsons of the B.C. Police conferred today on the Doukhobor question as a preliminary to the receipt of the report of Deputy Commissioner John Shirras, sent into the West Kootenay Valley to investigate terrorism attributed to the radical Sons of Freedom Sect of the Doukhobors.

Commissioner Shirras is expected to arrive in Victoria later today with his report, details of which have not yet been disclosed.

No announcement was made following the conference of Mr. Wismer and Commissioner Parsons today.

B.C. Not Planning Tsable River Road

It was understood here today that the provincial government does not look favorably on the building of a road into Tsable River, proposed scene for opening up of new coal mines by the Canadian Collieries (Dunsmuir) Ltd.

The Tsable River coal resources are looked on by the government and the company as the most favorable coal deposits on Vancouver Island for development. It is reported that full-scale production of a new mine there would double output of Vancouver Island coal which has been declining steadily for the past years, the seams being capable of producing up to 1,000 tons daily for the next 30 years.

Transportation of the coal to tide-water is one of the major difficulties faced in the development of the Tsable River deposits.

The provincial works department's position is that other roads in the province are more needed than a link with Tsable River.

Overnights At Hastings

First race — Claiming $800, three-year-olds and up, seven furlongs:
Dolly Somers (Robertson) 113
Dr. Monroe (Connell) 110
Leepap (Johnson) 108
Sister Dolas (Sporri) 113
Dannys Girl (Sundquist) 113
Lady Double (Sporri) 113
Plucky Boss (No Boy) 121
*Gallaluck (No Boy) 110
Also eligible:
Lieut. Gerald (Hruschak) 108
Somers Band (Christensen) 116
Miss Jamica (Nowell) 118
Pal o' Gene (No Boy) 121
Riomona B (Nowell) 112

Second race — Claiming $800, three-year-olds and up, seven furlongs:
*Belle Park (No Boy) 109
Pashas Pash (Sporri) 119
*Wise Justice (Johnson) 117
Pretty Sweet (Christensen) 108
*My Jury (Schmied) 111
Miss Exilda (A. J. Vilches) 109
*Rural Qrade (Robertson) 112
*Ulri Thots (Johnson) 114

Third race — Claiming, $800, three-year-olds and up, seven furlongs:
*Western Bomber (Rob'tson) 108
Paris Doll (No Boy) 106
*Sunny Gallator (No Boy) 113
*Better News (No Boy) 108
June Elizabeth (Sporri) 106
Miss Nimba (Johnson) 110
*Double Guard (Schmeid) 102
Brown Band (Connell) 110

Fourth race—Allowance, $800, three-year-olds and up, foaled in Canada, seven furlongs:
Jenny's Lass (Johnson) 105
Lady Ginger (Miller) 105
*Witch's Taxi (Robertson) 113
*Sir Tinker (No Boy) 116
Eltorada (Sporri) 118
Little Pine (Athey) 118
*Some Turley (A. J. Vilches) 113
Bruky (Hruschak) 121

Fifth race — Allowance $1,000, four-year-olds and up, seven furlongs:
*Goldenworth (No Boy) 108
Lahadion (Slocum) 116
Pineworth (Sporri) 113
*Moose Jaw (Johnson) 111
*Royal Squeeze (Schmied) 113
*Yangtsze Rapid (Robertson) 111

Sixth race — Claiming $800, three-year-olds and up, one mile and one-sixteenth:
Vernon Kinsman (Sporri) 114
*Frisco Boy (Johnson) 114
*Meta M. (No Boy) 106
*Melissa R. (Robertson) 106
*Easter Pebble (No Boy) 109
*Sir Marquette (Robertson) 112

Seventh race, claiming, $1,000, three-year-olds and up, one mile and one-sixteenth:
Ascot Peggy (Sporri) 108
Chief Lon (Connell) 116
*Pepper Pot (Schmied) 108
*Little Gloomy (Robertson) 118
*Peruse (A. J. Vilches) 110
*Winnamucca (Johnson) 113
Kinsail (Christensen) 108

Eighth race, allowance, $1,000, three-year-olds, seven furlongs:
*Jandam (Robertson) 106
His Brother (Sporri) 113
*Scarlet Hope (No Boy) 105
Beach Drive (Connell) 110
Polly Wales (Johnson) 110
On to Victory (Hruschak) 112
Row River (Nowell) 120
*Gala Hat (No Boy) 115

*Apprentice allowance claimed.

Coupons S26 to S51 Expire Sept. 15

Sugar coupons No. 26 to 51, will expire in the hands of consumers Sept. 15, it was announced today by the local ration office.

Town Topics

Victoria and District Chrysanthemum Society will meet at the City Hall tonight at 8. "Housing the Plants" will be the topic for discussion.

A building permit has been issued to R. A. Woods to add a five-room suite over a store at 3110 Shelbourne Street, at a cost of $4,000.

The toll this year of poliomyelitis in British Columbia today stood at 182, a new case having been reported today from Chilliwack. To date eight British Columbians have died of the disease.

Oak Bay Council Wednesday evening approved the application of Dr. Lloyd W. Bassett to build a house at 3040 Beach Drive at an estimated cost of $15,000.

Harry G. Horne, 725 Pine Street, has written the City Council complaining of the condition of the plank walk on Hereward Road, between Old Esquimalt Road and Pine Street. He warned that an accident might occur if the city did not get the sidewalk repaired.

On the grounds it had no authority to meet the request, an appeal from the Victoria Musical Arts Society for a grant was rejected by Oak Bay council Wednesday evening.

The contract for the refrigeration plant for the Memorial Arena has been completed, A. J. Patton, city solicitor, reported today, and has been forwarded for signature.

In future the public works committee will meet weekly, instead of alternate weeks, Ald. J. D. Hunter, chairman, said today. One meeting will be allocated to traffic problems and the other to general business.

Collections from the parking meters between Aug. 5 and 29 amounted to $2,875 it was reported from the comptroller's office today. Half this sum goes to the city coffers and half to the company supplying the meters until they are paid for.

TOO LATE TO CLASSIFY

FURNISHED ROOM—IN PRIVATE home; kitchen privileges. 1507 Laurel Lane. 1-55

A. H. DAVIES MGR.
ASPHALT FLOOR TILES
Make long-wearing, decorative floors. Perfect for playrooms, bathrooms and business premises.
HARDWOOD FLOOR CO. 707 JOHNSON

● CAPTIVATING
● INTRIGUE
● ILLUSION
Three Lovely Shades in
ORIENT NYLONS
Sizes 8½ to 10½
45-Gauge
$1.65 Pair
DICK'S DRESS SHOPPE

WELDTEX
The New Plywood with the Corrugated Surface
Available now in full sheets and siding pieces.
THE MOORE-WHITTINGTON LUMBER CO. LTD.
West End of Hillside E 7108

ATTENTION CONTRACTORS
The new model D Gibson Tractor is ideal for the building contractor. Equipped with an angle dozer blade, save time and money in land leveling, back filling, bulldozing and many other jobs. Equipped with a power take-off to operate burn saw, cement mixer etc.
On display in our showroom. Terms arranged. Immediate delivery.
THOMAS PLIMLEY LIMITED
YATES and VANCOUVER STREETS G 7161

RUPTURED?
After 35 years of wearing, making and fitting trusses, I have designed and manufactured the
LITTLE DOCTOR TRUSS
with its sponge rubber aid air cushion pads.
That holds just like your hand. After fitting over 2,000 of them, I am convinced it is the answer to all rupture sufferers. Neat, simple, efficient; nothing to rust; no elastic; no pressure on back or hips; no leg straps. Weight, 6 ounces. No matter how good your truss is, if interested in the best see this one. I will give a free demonstration of these wonderful trusses at
OWL DRUG CO. LTD.
FORT AND DOUGLAS STREETS
From Friday, September 5, to Thursday, September 11
All business transacted will be through them and subject to your doctor's approval. L. D. GANDION, Inventor and Manufacturer.

FEED — GRAIN — SEEDS — GROCERIES — HARDWARE
Prime for Preserving Now!
Get the cream of the crop for delicious quality. They're just right this week . . . don't delay . . .
FREESTONE PEACHES
HALE, per crate $2.10
ELBERTA, per crate $1.89
VEDETTE, per crate $1.89
ORDER TODAY for DELIVERY TOMORROW!
Scott and Peden LTD

A. B. C. Chimney Service
P. J. (PHIL) SMITH, Prop.
Finest Vacuum Equipment
Work Guaranteed
G 8387

Choosing that Gift!
It's not so difficult if you come to Fletcher's . . . here you'll find the choice to suit every taste . . . something for the music lover, something for the home, from recording to range, chesterfield to radio . . . if it carries Fletcher's label it is of guaranteed quality.
HEADQUARTERS FOR GIFTS MUSICAL, ELECTRICAL OR FOR THE HOME
4 FLOORS at 1130 DOUGLAS STREET
FLETCHER'S

"He Who Gives Quickly Gives Twice"
SUPPORT THE
SALVATION ARMY DRIVE!
Aug. 30 to Sept. 30
B.C. ELECTRIC

Home Furniture
See Our New Shipment of
Kroehler Chesterfield Suites
● 825 FORT ●

HAWES' WAX
CANADA'S FAVORITE
The Secret of BEAUTIFUL FLOORS
HAWES' FLOOR WAX
W66

FOR SALE
RADIO AND WIRELESS EQUIPMENT

Subject to prior sale or withdrawal, War Assets Corporation has available for sale.

A considerable quantity of radio transmitters, receivers, tuning units and miscellaneous spare parts available for sale in British Columbia. Much of it is located in Vancouver. A partial list follows.

RECEIVERS—
AR2 covers broadcast band and up to 21 MCs.
RA1B covers broadcast band and up to 15 MCs. (Same type as used by Australian Airways.)
CRV 46151, 195 to 9050 KCs.
RH1, high frequency (151-200 MCs.) 14 tubes.
AR6 cover broadcast band and up to 21 MCs.

TRANSMITTERS—
AT1 and AT7, designed for use with AR2 and AR6 noted above.
AT12 comes in three units:
(a) high frenquency transmitter 2.5-13 MCs., two type 814 tubes.
(b) low frequency transmitter 200-500 KCs., two type 814 tubes.
(c) power supply and modulator unit; input—24 volts, output—1050 volts.
1154, companion to receiver 1155. 3— 10 Mcs.
TW 12
CRV 52233
TA 2 J, high frequency type used by Airline Co., receiver and transmitter.

TRANSCEIVERS (all portable)—
Army No. 19 set
2—8 MCc., 12 or 24 volts.
ATR 5, crystal controlled, two channels; 6-tube superhet., frequency 5-6.5 MCs.
Army No. 9 set, 1.8-5.0 MCs.
All of these tranceivers are suitable for single or multiple wireless links in logging camps, fishing boats, etc.

TERMS AND CONDITIONS OF SALE
(a) The Corporation shall have the right to accept or to reject any or all offers in whole or in part.
(b) If an offer is accepted, sale will be on an "as is-where is" bases, without warranty of any kind (except as to the Crown's title), and will be subject to the other usual Sales Conditions of the Corporation.
(c) On acceptance of offer, purchase price will be payable in full.
(d) Purchasers will be required to take delivery of merchandise sold and to remove it from the premises at their own expense within a time limit set by the Corporation.
Further information and passes to inspect this material may be obtained from:
Branch Sales Manager,
1103 W. Georgie St., Vancouver, B.C.

WAR ASSETS CORPORATION
1108 WEST GEORGIA ST. VANCOUVER, B.C.

FOR SALE
Land and Buildings
Formerly Radio Detachment No. 13
AMPHITRITE POINT
VANCOUVER ISLAND, B.C.

Subject to prior sale or withdrawal, War Assets Corporation invites binding tenders for the purchase outright of the Crown's right, title and interest in the property described below:

LAND
Approximately 48 acres, more or less, of land being a part of Lot No. 1 in the District of Barclay, and situated at the south-easterly end of Ucluth Peninsula, Ucluelet Inlet, Barclay Sound, on the western coast of Vancauver Island, B.C.

BUILDINGS
There are situated on the land referred to above the following Crown-owned buildings:
1. N.C.O.'s and Other Ranks Quarters.
2. N.C.O's and Other Ranks Quarters.
4. N.C.O.'s and Other Ranks Quarters.
5. W.C. Block
6 Recreational Building.
7. Mess.
8. Medical Section.
10 Hose House.
12 Garage—2 stalls.
Un-numbered Pump House.
Un-numbered—Civilian House.

and there are also situated on the land certain fencing and outside services such as sewar and water services.
Sale of the above buildings shall include only such normal plumbing, heating and lighting fixtures as may be installed therein, in their present condition.
The Crown reserves the right to enter upon the land for the purpose of removing any and all Crown-owned property not included in this sale, and also reserves the right to remove from the said land Building No. 3, N.C.O.'s and Other Ranks Quarters, and Building No. 9, Administration Building and Officers' Quarters, which buildings are not included in this sale and have already been sold.
All data contained herein are necessarily abbreviated and subject to correction.
Sale of this property to any purchaser will be subject to the approval of the Governor-in-Council.
War Assets Corporation reserves the unqualified right to reject any or all offers received for the above property.
Offers to purchase should reach the address given below not later than
September 26, 1947

LANDS AND BUILDINGS DEPARTMENT
WAR ASSETS CORPORATION
4095 St. Catharine Street West, Montreal 6, Quebec
P.O. Box 6099. Phone BElair 3771
504

New Registrations Of B.C. Automobiles Doubles During July

New registrations of automobiles in British Columbia during July more than doubled the July, 1946, total, the motor-vehicle office reported today.

New car registrations totaled 1,242 for last July, compared with 584 during July, 1946, a monthly report of the office showed today. Used car registrations last July were 502, against 254 during the previous July.

During last July the office also issued 565 new licenses for commercial vehicles. This total compares with 401 issued during the previous July.

New registrations of motorcycles showed a big jump, 202 licenses being issued during last July compared with 33 during the previous July. While 560 trailers were registered during July, 1946, 586 were registered last July.

Transfer of autos and motorcycles continued high, 7,461 being registered during last July compared with 4,540 during the previous July. Of this total for last July, 5,767 were for passenger vehicles.

At the month's end there were registered in B.C. a total of 155,196 motor vehicles, including 114,231 private cars. The total number registered on July 31, 1946, was 134,833.

Number of licensed motorcycles has risen during the year from 2,446 to 3,552, while the number of licensed trailers has increased from 6,854 to 8,037.

Well over one-fifth of the population of B.C. now is licensed to drive cars. With a population of more than 1,000,000, British Columbia at the end of July had 224,056 licensed drivers.

Film Council News

Due to the National Film Board conference being held in Victoria Sept. 8 and 9, the meeting of the Greater Victoria film council has been postponed until Tuesday. It will be held at the National Film Board screening room, Langley Street. Stanley Rands, program co-ordinator of the National Film Board, will be guest speaker at the opening meeting.

Two further shipments of films have been received at the Victoria Public Library, one from the Co-operative Film Exchange and the other from the National Film Board. Included are the following titles: Jasper Park, Habitant Arts and Crafts, Ski in the Valley of the Saints, The Royal Mint.

Makes C.P.R. Decisions In B.C.

GEORGE H. BAILLIE

The most important visitor to Victoria this week is George H. Baillie, vice-president of the recently-created Pacific Division of the Canadian Pacific Railway. Mr. Baillie, shown above in a characteristic pose at the Empress Hotel Wednesday, is familiarizing himself with the vast holdings and operations of his company on Vancouver Island and meeting top officials.

When W. M. Neal, president of the C.P.R., selected Mr. Baillie he picked a man who knew this province. Mr. Baillie is convinced of the unbounded opportunities here and is determined to see that his company keeps pace with the development.

No longer will it be necessary for company decisions to be made in the vice-president's office at Winnipeg, as has been the custom for many years. Mr. Baillie will give the answers in Vancouver on the expanding program of the company, which now includes the fields of rail, ship, airplane, bus and motor and freight car ferries.

Gallup Poll

One In Three Know What To Do With Their Compulsory Savings

By Canadian Institute of Public Opinion

When, a few weeks ago, the Ottawa government announced it would start repaying compulsory savings in 1948, the announcement had direct significance to slightly more than three in every 10 Canadians, who were sure they had some compulsory savings accumulated as a result of the 1942 income tax provisions. Of these three, only one has definite plans for this money.

These are the broad conclusions from a survey taken by the Institute among an accurate cross-section of the population, who were first asked:

"We don't want to know the amount, of course, but do you happen to know whether you (or your husband) have any money coming to you from the compulsory savings which the government collected during the war?"

Canada's population 21 years of age and over answer this question as follows: Yes, have compulsory savings, 38%. No, have not, 49%. Don't know, or not sure, 13%.

Incidental evidence as to the consistency of opinion-sampling results, is found in the fact that, a year ago, when a similar question was asked, exactly the same percentage of the population (38%) stated that they had compulsory savings coming to them.

This group, who were definite in their opinion that they did have compulsory savings due them, were then asked:

"The government has said that it will start paying this money back next year. Have you any definite plans as to how you will spend it?"

Here is the way the 38 per cent divides: Yes, have plans, 12%. No, no plans, 22%. Wouldn't say, 40%.

Among those who have plans, largest group say they will use this money on "improvements to our home." The next largest single group say they are going to "save it for a rainy day." Then come those who plan to use the money towards buying or building a new home. Fourth largest group plan to catch up on debts, or pay bills. The fifth group in the top five simply said that the money would be used to help offset the increased cost of living.

Other answers were scattered, from people who say they will buy a new car to those who say they will buy a bicycle for their youngster, or a radio for the sunroom. A fairly large proportion said they would travel. Some Canadians will use the money to launch a marriage.

Best estimates available indicate that, between the time compulsory savings took effect in July, 1942, and its virtual discontinuance in mid-1944, the tax-paying public accumulated some $265,000,000 by way of compulsory savings, this money being used by the government in its war financing.

(World Copyright Reserved

Hung Upside Down Hours, Boy Recovers

NANTON, Alta. (CP)—A 12-day search of the Nanton district has failed to locate two unidentified youths who, Aug. 21, grabbed Gordon Gray, 12, tied his feet together and left him hanging head down in an unused granary.

The boy remained there for almost three hours before he was discovered and cut down by his mother, but today he showed no ill effects from his experience.

The boy said he was with his pony, which he kept tethered near the granary, when he was approached by two boys, both strangers, who insisted he permit them to ride the pony.

Gordon refused and an argument followed. The boys overpowered the Nanton boy and dragged him to the granary where they tied his feet with a rope and hoisted him to a rafter.

Octopi hunt food at night, taking armfuls of snails and crabs to their lairs.

GOOD NEWS!
The pea canning season is now over . . . that means you'll soon find "Royal City" Peas on your grocer's shelves.
ROYAL CITY SWEET PEAS
ROYAL CITY
CANNED FOODS
4719

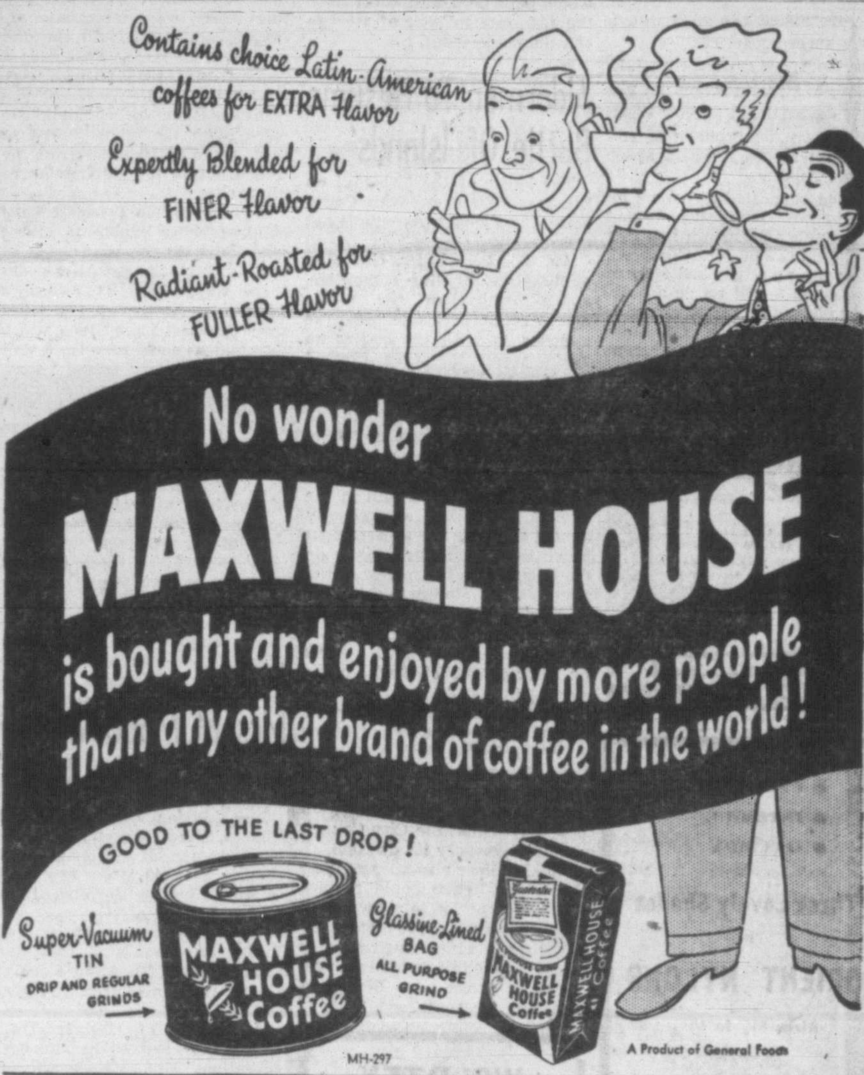

WE RENT
Gibson Tractors
CEMENT MIXERS—PLASTER MIXERS
TRAILERS—WHEELBARROWS
SKILSAWS—ELECTRIC DRILLS
PAINT SPRAY MACHINES
DEWALT SAWS
GARDEN TRACTORS
BUILDING JACKS—U-DRIVE TRUCK
SHELBOURNE EQUIPMENT CO.
3108 SHELBOURNE ST. B 2214

Now! Faster Relief
from itching of
RASHES
ECZEMA
COLD SORES
and similar irritations of skin and scalp. Greaseless. Use anytime. Try it—buy today!
INVISIBLE — STAINLESS
CUTICURA ANTISEPTIC LIQUID

"I'LL SAY RINSO WASHES EVERYTHING
WHITEST, BRIGHTEST, QUICKEST!"

Walls and Woodwork are easy to clean the "no-scrub" Rinso way!
Rinso Is Grand for Dishwashing, too. It loosens grease, so fast!
RINSO'S RIGHT FOR ALL YOUR WASHING—ALL YOUR CLEANING!
Soapy-rich Rinso turns out the whitest, brightest wash you've ever seen, quickly, safely, without hard rubbing. And it saves you time and work on all soap and water jobs throughout the house!
ALL-PURPOSE RINSO IS THE ONE-AND-ONLY SOAP YOU NEED!

DOMINION THEATRE

Warner Bros.' stirring story of the high seas, "The Sea Wolf," starring Edward G. Robinson, Ida Lupino, John Garfield and Barry Fitzgerald, is currently at Dominion Theatre. In addition to the quartette of stars, the film also boasts an impressive cast of featured players including Alexander Knox, Gene Lockhart, Stanley Ridges and David Bruce.

ROYAL THEATRE

Bing Crosby and Barry Fitzgerald, the golfing priests of "Going My Way," become the fishing doctors in Paramount's "Welcome Stranger," in which they are reunited for the first time since their Academy Award winning portrayals a few years ago.

"Welcome Stranger," which is now at the Royal Theatre, also stars Joan Caulfield.

FROM THE DARING BEST SELLER
Paramount's "BLAZE of NOON"
starring ANNE BAXTER · WILLIAM HOLDEN · SONNY TUFTS · WILLIAM BENDIX · STERLING HAYDEN · HOWARD DA SILVA
at 1.03 3.52 6.41 9.30
• PLUS •
KEN CURTIS and JENNIFER HOLT in "OVER THE SANTA FE TRAIL"
Atlas — A FAMOUS PLAYERS THEATRE

LAST TIMES TODAY! • "FIESTA" IN TECHNICOLOR With ESTHER WILLIAMS
STARTS TOMORROW!
SHE'S A MENACE! Making love with murder in her heart... Tangling with the man who tamed GILDA!
GLENN FORD · Janis CARTER · Barry SULLIVAN in FRAMED
BIG PROGRAM OF SHORTS!
DOORS 11.55 a.m. At 12.53, 3.03, 5.13, 7.23, 9.33
PHONE G 6811
CAPITOL

ENDS TODAY—DOUBLE ADVENTURE!
ERROL FLYNN In RAFAEL SABATINI'S 'The Sea Hawk' Warner Re-lease
Thousands in the Cast Including CLAUDE RAINS
Brenda Marshall - Donald Crisp Flora Robson - Alan Hale
EDW. G. ROBINSON · IDA LUPINO · JOHN GARFIELD · BARRY FITZGERALD in JACK LONDON'S 'THE SEA WOLF'
TOMORROW—2 FIRST RUN HITS!
A "BEST SELLER" COMES TO THE SCREEN!
ROBERT LOUIS STEVENSON BRINGS YOU HIS SAVAGELY THRILLING MASTERPIECE!
PARAMOUNT'S "ADVENTURE ISLAND" IN COLOR
From the famous story "Ebb Tide" by ROBERT LOUIS STEVENSON and Lloyd Osbourne
Starring RORY CALHOUN · RHONDA FLEMING · PAUL KELLY
with JOHN ABBOTT • ALAN NAPIER
Plus
Romance goes to the races!
COLUMBIA PICTURES presents SPORT of KINGS
with Paul Campbell · Gloria Henry · Harry Davenport
Directed by ROBERT GORDON Produced by WILLIAM BLOOM
DOMINION A Famous Players Theatre

DOORS AT 11.55 a.m.
FEATURE AT 12.10 2.26 - 4.41 6.57 - 9.12
A PARAMOUNT PICTURE
3 MORE DAYS! TODAY, FRI., SAT.
CROWDS SAY . . . BING AND BARRY TOP "GOING MY WAY" IN "Welcome Stranger" STARRING BING CROSBY
JOHN CAUFIELD • BARRY FITZGERALD
SONGS! LAUGHS! ROMANCE!
4 BIG SONG HITS
Extra Cartoon and Sing-Song "MANHATTAN ISLAND" "Everybody's Doing It" LATEST ROYAL NEWS with Frank FAYLEN Percy KILBRIDE
Royal

They'll Do It Every Time

Where To Go Tonight

(As Advertised)

ATLAS—"The Blaze of Noon," starring Anne Baxter and William Holden.

CAPITOL—Esther Williams in "Fiesta."

DOMINION—"The Sea Wolf," starring Edward G. Robinson.

OAK BAY—Anne Baxter and Fred MacMurray in "Smoky."

PLAZA—Fred MacMurray and Claudette Colbert in "The Egg and I."

RIO—"Here Come the Waves," starring Bing Crosby.

ROYAL—Bing Crosby and Barry Fitzgerald in "Welcome Stranger."

YORK—Claudette Colbert and John Wayne in "Without Reservation."

PLAZA THEATRE

When Louise Allbritton was introduced to Fred MacMurray on the set of "The Egg and I," in which she plays the siren who tries to lure Fred away from Claudette Colbert, she looked at him and said: "Thank God!" The Universal-International film, based on the Betty MacDonald best seller, now is at the Plaza Theatre.

"Thank God for what?" said the astonished MacMurray.

"That He made you that tall," explained Louise.

She is one of the tallest girls in pictures, 5 feet, 7½ inches. MacMurray is 6 feet 3.

RIO THEATRE

Make a note right now to see Paramount's "Here Come the Waves," which is now at the Rio Theatre, for this Mark Sandrich production with Bing Crosby, Betty Hutton and Sonny Tufts rocks the boat with laughter from here to Trinidad and back.

Bing sings, as usual; one of his number is "Ac-cent-tchu-ate the Positive," and it's already sweeping the country. Crosby teams with Tufts in this spot—and it's a good one!

CAPITOL THEATRE

Six for two was the ratio of babies on the set of M-G-M's new musical, "Fiesta," for a scene in which Mary Astor, as the wife of Fortunio Bonanova, presents him with twins. Because of the short time very young babies can be used before the camera, six infants who looked alike were required to portray the girl and boy twins who grow up to be Esther Williams and Ricardo Montalban in later sequences of the picture. It is being shown this week on the Capitol screen.

STARR JOINS YANKEES

BOSTON (AP) — New York Yankees announced they would be joined today by rookie pitcher Dick Starr, just recalled from Newark of the International League, where he won nine and lost five.

Yankees' catcher-outfielder Larry Berra was sent back to New York last night because of more trouble with his throat. He may need to have his tonsils, said to be infected, removed, but it is hoped the operation can be postponed for the present.

BASKETBALL PRACTICE

K.V.'s senior B. basketball team will hold a practice at Memorial Hall gymnasium tonight at 7.30. Anyone interested in turning out for the club is asked to attend.

CLAUDETTE COLBERT AND JOHN WAYNE in the hilarious comedy "Without Reservation," now being shown at the York Theatre.

A BEST-SELLER BECOMES A BEST PICTURE!
UNIVERSAL-INTERNATIONAL presents
CLAUDETTE COLBERT · FRED MacMURRAY
"The EGG and I"
From the Best-Selling Book by Betty MacDonald
with MARJORIE MAIN · LOUISE ALLBRITTON · PERCY KILBRIDE · BILLY HOUSE · RICHARD LONG
TODAY!
DOORS 11.50 At 12.30, 2.45, 4.55, 7.10 and 9.25
PLAZA

Will James' SMOKY 20th Starring in TECHNICOLOR!
FRED MacMURRAY · ANNE BAXTER
LIONEL BARRYMORE · JAMES CRAIG · LUCILLE BREMER
Dark Delusion
Today!
OAK BAY
AN ODEON THEATRE
DOORS OPEN 6.30 "Smoky" at 6.35 and 9.30 "Dark Delusion" at 8.05 only MATINEE SATURDAY AT 2 P.M.

ENJOY OUR AIRY DINING ROOM!
• We serve delicious meals in the dining-room . . . at the counter . . . or in your car.
• Hot, ready-to-serve Chicken in the Rough delivered!
Bake's TOP NOTCH
DOUGLAS AT PRINCESS E 1034

EXPERTS IN CATERING
Whether at your home or anywhere, or at the luxurious surroundings of the . . .
CLUB Sirocco
We will plan and undertake your banquet, dance or any celebration. Regardless how large or small, we have facilities for them all.
Phone E 9221
Admission $1.25 Per Person Supper and Tax Inclusive

Hollywood Sees Character Actors Shrink In Number

By BOB THOMAS

HOLLYWOOD (AP)—Are you grey-haired, paunchy, middle-aged? Can you act? If so, come to Hollywood.

The movie town is suffering one of the oddest shortages in its history—character actors are getting scarcer and scarcer. The situation is getting critical, or so M-G-M casting director Billy Grady would have us believe. The competent character people are dying off like flies, and there is no one to replace them.

"Where can they come from?" asked Grady, a fast-talking ex-actor and agent. "Our best characters have come from vaudeville, stock and repertory companies. Those fields are now dead. There is no adequate training ground for new talent."

The result is that 30 well-trained veterans have a virtual monopoly on character roles in Hollywood, through lack of competition. The familiarity of their faces gives a quality of sameness to U.S. movies and thus makes them less believable.

The character market is rising rapidly. Grady said he brought Charles Coburn out from the stage six years ago at a guarantee of $600 a week. The actor is now pulling down from $100,000 to $150,000 a picture, which is pretty fancy dough for a 70-year old

Not every character can do as well, Grady admitted. Some of the old gaffers can't remember lines; two had to be removed from M-G-M pictures recently because they couldn't make the grade.

Hollywood has to solve the dearth of character actors or find itself in hot water, the talent man declared. His solution is the fostering of stock companies in every sizable U.S. town.

'Blaze Of Noon' Dramatic Picture

Hollywood has, at last, tapped one of the most thrilling realms of real life adventure, excitement and danger—the early days of commercial air mail—and the result is Paramount's spectacular sky saga, "Blaze of Noon," which opens at the Atlas Theatre today.

The half dozen top-flight actors required, and generously used, to do justice to the film's important roles are Anne Baxter, William Holden, Sonny Tufts, William Bendix, Sterling Hayden, and Howard DaSilva.

STARTS TODAY! YORK Always! The Best Show!
★ STAR-STUDDED CARNIVAL OF FUN!
LAUGHS IN THEIR FUNNIEST HIT!
BUD ABBOTT and LOU COSTELLO in The NAUGHTY NINETIES with ALAN CURTIS · RITA JOHNSON · HENRY TRAVERS · LOIS COLLIER · JOE SAWYER
"TICKETS PLEASE!" What happens is hilarious . . . when Claudette makes friends of two handsome strangers! She boards their train without reservations... and winds up in a Pullman predicament!
JESSE L. LASKY and WALTER MacEWEN present CLAUDETTE COLBERT · JOHN WAYNE in MERVYN LeROY'S production of Without Reservations
★ ORIGINAL MANAGEMENT MEANS "ALWAYS THE BEST SHOW IN TOWN"! WE BELIEVE IN KEEPING PRICES DOWN! 1-2, 15¢; 2-6, 25¢; Evenings, 35¢; Children, 10¢ Anytime

AMERICA'S GREATEST ENTERTAINMENT VALUE!
Always The Best Show In Town!
2 GREAT PICTURES
PLUS SELECTED SHORTS
WORLD'S MOST COMFORTABLE SEATS!
25c TILL 5 P.M.
35c AFTER 5 P.M.
CHILDREN 10¢
Doors, Week-days, 11.45 a.m. Saturday, 11.30 a.m.
STARTS TOMORROW FOR 3 DAYS ONLY!
FINEST PROGRAM IN VICTORIA HISTORY!
WHERE GOLD WAS KING... AND LOVE WAS QUEEN
Excitement and romance called from the turbulent era when the dangerous West was coming of age.
IN OLD SACRAMENTO
Starring WILLIAM ELLIOTT · CONSTANCE MOORE
with MARK DANIELS · RUTH DONNELLY · EUGENE PALLETTE · LONEL STANDER
NEW RIO
That DURYEA man . . . and he's no angel again!
Universal Presents Dan DURYEA · Peter LORRE · June VINCENT
Black Angel
with BRODERICK CRAWFORD · CONSTANCE DOWLING · WALLACE FORD · HOBART CAVANAUGH · FREDDIE STEELE
ALSO LATEST MARCH OF TIME "REPORT ON GREECE"
ALSO NEW SERIAL "CRIMSON GHOST"
ALSO CARTOON AND NEWS
SPECIAL MIDNITE SHOW EVERY SUNDAY, 12.01
ENDS TODAY—TERRIFIC SCREEN PROGRAM!
BING CROSBY • BETTY HUTTON • SONNY TUFTS "HERE COME THE WAVES"
Plus Sidney Greenstreet • Peter Lorre • Zachary Scott "THE MASK OF DIMITRUS"

TIMES *Classified Advertising*

B-3131 — 8 a.m. to 5.30 p.m. After 5.30 p.m., except Saturday, B 3132

Victoria Daily Times

TIMES TELEPHONES
Private Exchange Connecting All Departments

Beacon 3131

Night Service, After 5.30 p.m. and Before 8.30 a.m. (and after 5 p.m.) Saturdays:

Circulation Department .... Beacon 3200
Advertising Department .... Beacon 3132
Reporter (Social Editor) .... Beacon 3133
Reporter (Sports Editor) .... Beacon 3134

TIMES CLASSIFIED ADS. — Beacon 3131
Classified ads. received by 12 noon will appear the same day. Office hours: 8 a.m. to 5.30 p.m., except Sunday.

CLASSIFIED ADVERTISING RATES

2c per word per day, 5c per word for three consecutive days, 9c per word for six consecutive days.

Minimum advertisement, 12 words.

Business or Professional Cards—$1.25 per line per month; minimum of two lines.

Births, $1.00 per insertion.

Marriage, In Memoriam Notices, Cards of Thanks, not exceeding 10 lines, $1.50 per insertion. Each additional line, 15c daily.

Deaths, Funeral Notices, not exceeding 15 lines, $1.50 first insertion, and $1.00 subsequent insertions. Each additional line, 15c daily.

In computing the number of words in an advertisement, figures in groups of five or less and each abbreviation count as a word.

Advertisers who so desire may have replies addressed to a box at the Times Office and forwarded to a private address. A charge of 10c is made for this service.

The Times will not be responsible for more than one incorrect insertion of any advertisement ordered for more than one issue. Any claim for rebate on account of errors or omissions must be made within 30 days from the date of the same, otherwise the claim will not be allowed.

ANNOUNCEMENTS (1 — 10)
Announcements 1
Florists 2
Funeral Directors 3
Monuments 4
Coming Events 5
Lost and Found 6
Personal 7
Personal Miscellaneous 8
Travel 9
Beauty Shoppes 10

BUSINESS CARDS (11 — 12)
Business Cards 11
Professional Cards 12

EDUCATION (13 — 17)
Educationists 13
Dancing 14
Dressmakers 15
Information Wanted 16
Music 17

EMPLOYMENT (18 — 23)
Salesmen and Agents Wanted 18
Help Wanted—Male 19
Help Wanted—Female 20
Situations Wanted—Male 21
Situations Wanted—Female 22
Teachers Wanted 23

HOME BUILDING (24)
Building Supplies, Contractors, Decorators, Floor Surfacing, Heating and Plumbing, Piping.

MERCHANDISE (25 — 37)
For Sale—Miscellaneous 25
Bicycles 26
Musical Instruments 27
Radios 28
Market Specials 29
To Rent—Miscellaneous 30
Typewriters to Rent 31
Wanted—Miscellaneous 32
Dogs and Cats 33
Canaries, Caged Birds 34
Fur-bearing Animals 35
Office Supplies 36
Boats and Engines 37

FARMERS' MARKET (38 — 43)
Poultry Supplies 38
Baby Chicks 39
Livestock 40
Machinery 41
Grain, Hay, Feed 42
Seed 43

LET'S TRADE (44)

AUTOMOTIVE (48 — 52)
Motor Trucks, Tractors 48
Auto Service Directory 49
Garages 50
Automobiles 51
Auto Accessories 52

RENTALS (53 — 71)
Farms to Rent 53
Farms Wanted 54
Hotels 55
Rooms Wanted 56
Rooms—Housekeeping 57
Rooms—Board 58
Rooms—Furnished 59
Rooms—Unfurnished 60
Suites Wanted 61
Suites—Furnished 62
Suites—Unfurnished 63
Houses Wanted 64
Houses—Furnished 65
Houses—Unfurnished 66
Offices for Rent 67
Offices Wanted 67a
Stores for Rent 68
Storage Space 69
Warehouse Space 70
Resorts 71

FINANCIAL (72)
Money to Loan 72

REAL ESTATE (73 — 84)
Vacant Lots 73
Acreage 74
Farms Wanted 75
Farms for Sale 76
Listings Wanted 77
Business Opportunities 78
Listings Canceled 79
Property for Exchange 80
Property for Sale 81
Property Wanted 82
Houses Wanted 83
Houses for Sale 84

TIDES

Sep	Time h.m.	Ht ft.	Time h.m.	Ht ft.	Time h.m.	Ht ft.	Time h.m.	Ht ft.
1	1.50	7.8	9.19	2.5	16.31	7.3	21.38	6.0
2	2.41	7.6	9.52	3.0	16.42	7.4	22.19	5.4
3	3.37	7.3	10.25	3.6	17.02	7.4	23.05	4.8
4	4.40	7.0	10.58	4.5	17.25	7.6	23.56	4.2
5	5.51	6.6	11.26	5.3	17.48	7.9	....	
6	0.50	3.5	7.34	6.3	11.45	6.2	18.10	8.1
7	1.48	3.0	....		....		18.24	8.5
8	2.51	2.5	....		....		18.39	8.6
9	3.55	2.0	....		....		19.21	8.7
10	4.58	1.6	....		....		20.44	8.6
11	5.54	1.4	15.54	8.0	18.00	7.7	22.40	8.5
12	6.45	1.4	15.59	7.8	19.00	7.1	....	
13	0.03	8.4	7.30	1.6	15.16	7.6	19.50	6.3
14	1.10	8.3	8.14	2.1	15.05	7.6	20.38	5.4
15	2.10	8.0	8.55	2.9	15.26	7.7	21.24	4.6
16	3.10	7.6	9.35	3.7	15.55	7.9	22.12	4.0
17	4.14	7.3	10.15	4.7	16.25	8.0	23.02	3.5
18	5.26	6.9	10.51	5.6	16.51	8.0	23.55	3.1
19	6.24	6.8	11.25	6.4	17.15	8.0	....	
20	0.49	3.0	....		17.21	8.0	....	
21	1.45	2.9	....		16.57	8.0	....	
22	2.45	2.9	....		15.06	8.1	....	
23	3.48	2.9	....		14.45	8.2	....	
24	4.45	2.9	....		15.07	8.2	....	
25	5.35	2.9	....		15.25	8.1	....	
26	6.20	2.9	....		15.30	7.8	19.45	6.8
27	7.02	3.0	....		14.58	7.6	19.55	6.3
28	0.32	7.2	7.38	2.1	14.32	7.5	20.15	5.7
29	1.24	7.3	8.11	2.5	14.45	7.5	20.45	5.0
30	2.15	7.4	8.45	3.9	15.00	7.6	21.15	4.3

Announcements

MARRIAGES

COFFEY-FAIRBURN—The marriage took place in St. Paul's United Church, Sidney, on Saturday evening, with Rev. S. E. Flemming officiating, of Belva Irene Fairburn, daughter of Mr. J. A. Fairburn, Edmonton, Alta., and Selwyn E. Coffey, son of Mr. and Mrs. Earl Coffey of Victoria.

HANSEN-GEORGE—Mr. and Mrs. Harry George, New Westminster, announce the marriage of their daughter, Pearl, to Harold O. Hansen, son of Mr. and Mrs. Carl Hansen, New Westminster. The ceremony took place in Victoria at the First Baptist Church, on Sept. 1, Rev. S. M. Hirtle officiating.

JOHNSON-BRYANT—On Sept. 1, at 2.30 p.m., in the Chapel of St. Chad's College, Rev. A. Woods officiated at the marriage of Dorothy Lawther (Doran), eldest daughter of Mr. and Mrs. J. L. Bryant of Kamsack, to Maurice Harold, youngest son of Mrs. W. C. Johnson and the late Mr. Johnson of Regina and Moose Jaw.

PEASE-GORDON—The marriage is announced of Jean, daughter of Dr. and Mrs. R. J. Gordon, London, Ont., to Frederick Fell Pease, only son of Mr. and Mrs. A. H. Pease, Elk Lake, Victoria. The ceremony took place on Sept. 2, in New York City.

SPARKES-MACKAY—The marriage is announced of Miss Verna Mackay to Mr. Raymond Sparkes. The ceremony took place quietly at the home of the bridegroom, 416 Westmoreland, Toronto, Ont., on Aug. 23, 1947, with Rev. K. Foreman officiating.

DEATHS

DANBY—On Sept. 3, 1947, at his residence, 1549 Despard Avenue, Arthur Victor Danby, in his 56th year; born in Victoria. He leaves his wife, at home; two brothers, William H. Danby, in Vancouver, and Montague J. Danby of Seattle; two nephews and one niece; also a cousin, Irene Archibald, in Vancouver. Mr. Danby was a veteran of the First Great War, serving overseas with the 49th Battalion for 4½ years.

Funeral on Saturday, leaving Hayward's B.C. Funeral Chapel at 1.15 p.m. for St. Matthias' Church, where service will be conducted by Rev. K. L. Sandercock at 1.30. Interment in Royal Oak Burial Park.

JORDAN—There passed away at the residence on Sept. 4, 1947, Charles William Jordan, aged 62 years, beloved husband of Hilda Jordan of 3162 Somerset Street; born in London, England, and had resided in Victoria for the past 41 years. He leaves to mourn besides his wife, one daughter, Miss Olive, at home. He was a member of Court Victoria Lodge No. 8930, A.O.F., and a member of the Naval Veterans, Canadian Legion.

Funeral services will be held in McCall Bros.' Floral Funeral Chapel on Saturday afternoon at 3 o'clock. Interment will be in Ross Bay Cemetery.

MacGOVERN—Passed away at the Royal Jubilee Hospital on Sept. 2, 1947, Mrs. Marion MacGovern, aged 71 years, of 3147 Quadra Street. She was born in Guthrie, Ont., and a resident of Victoria for 40 years. Survived by three brothers, William Campbell of Shanty Bay, Ont., Dr. Angus Campbell of Toronto, and George Campbell of Barrie, Ont.; also nieces and nephews.

Funeral services will be held in the chapel of the Thomson Funeral Home on Friday afternoon at 3 o'clock. Interment in Royal Oak Burial Park.

PEATT—On Sept. 3, 1947, there passed away at the Royal Jubilee Hospital, Mr. George Peatt, at the age of 83 years. Born in Cork, Ireland. He leaves to mourn his loss, his wife, May; also daughter, Mrs. J. P. Simon of 2138 Ferndale Road, R.R. 4; also another daughter, Miss Susan Peatt, and one son, George, both of Winnipeg, Man.

Remains resting at the Curry Funeral Home. Funeral service (private by request) at St. Luke's Church, Saturday morning, Sept. 6. Rev. F. Pike will officiate. Interment at St. Luke's Cemetery.

STEPHENSON — On Sept. 2, 1947, Mrs. Emily Mary Stephenson, of 130 Menzies Street, aged 99 years; born in England and a resident of Nelson, B.C., and Victoria for the past 58 years. She leaves a sister, Miss Alice Williams of 1036 Collinson Street, Victoria, and a nephew, Alfred G. Williams, also in Victoria.

Funeral service in Hayward's B.C. Funeral Chapel on Friday at 3 p.m., followed by cremation.

CARD OF THANKS

The relatives of the late Mr. William Murray, and Mrs. Robert Campbell, his friend, wish to thank Dr. Leonard Bapty, the doctors and nurses of the third north of the Jubilee Hospital for their kindness shown to Mr. Murray in his recent illness and to Rev. Walter Ross for his kind words.

IN MEMORIAM

BARNES—In loving memory of wife and mother, Laura Barnes, who passed away suddenly Sept. 4, 1945.

You are not forgotten, dear mother,
Nor ever shall you be.
As long as life and memory last,
We will remember thee.
No one knows the silent heartaches,
Only those who have lost can tell,
Of the grief that's borne in silence,
For the one ever loved so well.

—Ever remembered by dad and family.

FLORISTS

ALL FLORAL WORK ARTISTICALLY designed. We grow our flowers Brown's Victoria Nurseries, 618 View G6612, G3527. x

ANY FLORAL DESIGNS — LOWEST prices N. B. Pollock, 1315 Douglas G5315. x

Funeral Designs, Weddings, Bouquets, Corsages, Fresh Cut Flowers Delivered. WOODWARD'S Florists 319 Fort G5614 x

THE POSY SHOP, 653 FORT — FLORAL tributes, fresh cut flowers, wedding bouquets, corsages. Phone G5422 x

FUNERAL PIECES ARTISTICALLY DESIGNED
ALL BRANCHES OF FLORAL ART WORK
ISLAND FLORIST, formerly TYRRELL'S
755A YATES E 0743

3 FUNERAL DIRECTORS

SANDS MORTUARY LIMITED
1803 QUADRA ST PHONE E 7511
BEAUTY AND DIGNITY WITHOUT EXTRAVAGANCE x

THOMSON FUNERAL HOME
Established 1911 Formerly of Winnipeg
Lady Assistant Licensed Embalmer
1625 Quadra St. Phone G2612 x

B C FUNERAL CO. (HAYWARD'S) LTD.
Established 1867
Moderate Charges Lady Attendant
734 Broughton Street
Telephone E3614 x

McCALL BROS
"The Floral Funeral Home"
Office and Chapel corner Johnson and Vancouver Sts. Phone G2012 x

THE CURRY FUNERAL HOME
Opposite Christ Church Cathedral
980 Quadra Street
Phone G 5512 x

5 COMING EVENTS

A BETTER OLD-TIME DANCE EVERY Wednesday, with Stewart's orchestra at the Arcade (Broad and View). x

A DATE TO REMEMBER—FRIDAY, Sept. 5, old-time dance, McMorran's; music by Doc's Old-timers, 9-12; 50c; tombolas. 4-56

ATTENTION! CONCERT BY THE Royal Victorians in Britannia Auditorium, Wednesday, Sept. 24, at 8 p.m. Tickets 35 cents.

COMING EVENTS (Continued)

"ATTENTION"—500 AGAIN AT THE Esquimalt Community Club Hall (behind Moresby House), every Wednesday, beginning Sept. 3. Everybody welcome. 2-55

AN OLD-TIME DANCE
Saturdays, Crystal Garden (lower); Homesteaders' orchestra. Featuring waltzes! Twosteps! Schottisches! Minuets! etc. 9-12. 50c. Fun for all the family. x

C.C.F. HALL, MT. TOLMIE—MILITARY 500 game every Thursday, 8.30; good prizes; 25c. 1-55

LAKE HILL HALL
SCAFE'S OLD-TIME ORCHESTRA
Come and Try our New Floor 9-12

McMORRAN'S SEASIDE DANCING PAvilion, Cordova Bay. Dancing every Saturday night, 9-12; Stan Cross' orchestra; tombola prizes. There's a good time anytime, at McMorran's. x

PROGRESSIVE WHIST — MONDAY, Wednesday and Friday. Prizes, $14. Partner whist, Tuesday, Thursday and Saturday. Prizes, $16. Pastime Whist, 727 Pandora Ave. tf

ST. ANDREW'S AND CALEDONIAN SOciety regular meeting, Thursday, Sept. 4, 8 p.m., K. of P. Hall, Cormorant St. Dance will follow; Homesteaders' orchestra. Lady members please bring refreshments. 1-55

THURSDAY
LANGFORD DRIVE-IN
One-half mile past Langford Speedway
Now Showing—Anne Shirley, Dennis Day, Philip Terry in
"MUSIC IN MANHATTAN"
(Friday and Saturday Also) x

VICTORIA WELSH SOCIETY WILL hold their monthly general meeting, Friday, Sept. 5, 8 p.m., at Y.M.C.A. Important business to discuss. Attendance of Welsh people and friends appreciated. 1-55

"WHIST NIGHTLY, 8.30 P.M. ADMISsion 25c. First, $7; second, $4; third, $2; fourth, $1. Four specials. Three-night aggregate score, $5. "Partner," Tuesday, Thursday, Saturday. "Playfair," Westholme Hotel, Government St. x

5a WHERE TO EAT

A GOURMET FANCY
There is the choice of various foreign dishes which we serve at the Wishbone Grill by Swiss chefs, in pleasant and home surroundings.
WISHBONE GRILL
Douglas and Courtney Streets 26-71

A SPECIAL INVITATION
to our own neighbors. Dial G7151 and let us make a reservation for the whole family.
Afternoon teas our specialty, 2 till 4 p.m.
Special dinner, Sunday evenings, 6 till 8. $1.25
JAMES BAY HOTEL DINING-ROOM
Government St.
Midway between Beacon Hill Park and the Parliament Buildings
G7151

A Quick Meal With Our Steady Customers will bring you compete satisfaction. Kent Lunch, Blanshard St. (opp. B.C. Tel.) 26-76

Best Coffee in Town, Cooper's Coffee Shop, opp. Technocracy, 731 Fort. 26-71

CAMEO CAFE AND SODA FOUNTAIN
is the talk of the town. Where you may enjoy good meals, with ultra-modern refrigeration. Breakfast, dinner, supper, lunches, afternoon teas anytime.
AT OUR SODA FOUNTAIN
Home Made Ice Cream
Ice Cream to Take Out
THE CAMEO
828 YATES STREET
(Seating Capacity 175) 26-71

Delicious refreshments and good coffee are a real treat served at the Coffee Cup, 1111 Government Street 26-71

EVERYBODY'S TALKING
About the delicious refreshments and quick service that Ciro's give. Drop by tonight after the show.
CIRO'S CAFE, 809 YATES STREET
(Now under new management)
Mr. Wilbur Booth, Manager 26-71

Everybody Meets at Johnny's
Good food, quick service, Port (at Quadra) 26-71

The Best Fried Chicken You Ever Tasted
Also Fish and Chips and 'Bergers.
Chris' Coffee Shop, Cook Street (at Port) 26-71

YES YOU'LL ENJOY
the good food served at the Elite and you will like the quick and courteous service given on all orders. No order too small or too large.
ELITE CAFE, 728 Fort Street
Open 6.30 a.m. to 1 a.m. 26-71

YOU WILL ENJOY THE HOME COOKED MEALS AT
STEVENSON'S CAFE & CHOCOLATE SHOP
Service from 10 a.m. to 11.30 p.m.
725 YATES STREET 26-71

ESQUIMALT

A Special Food Well Served
Tudor Lunch, 1265 Esquimalt Road 26-71

Best Bergers in Esquimalt, The Salmax, 899 Esquimalt Road (at Head Street) 26-71

Monty's Cafe—Fine foods, 1323 Esquimalt Road. Open 8 a.m. to 12 midnight. 26-71

6 LOST and FOUND

LOST—A SMALL GREY CAIRN, ANswering to name of "Chips," in vicinity of Oak Bay Junction. Anyone having information, phone E6766 3-57

LOST—BROWN HAND-MADE LEATHER chain purse, Plaza Theatre. Finder return to Plaza office. Reward. 3-55

LOST—BROWN WALLET (INITIALS T. K. W.), containing B.M. cheque for $35. G7318. 3-55

LOST—CHROME HUB CAP, OFF 1947 Studebaker, on Douglas or Broughton. Reward. E0213. 3-57

LOST—DOUBLE STRAND PEARLS, ON Saturday afternoon. Reward. G9024. 3-55

LOST—FROM EMPRESS AVE., GREEN love bird. Finder please phone B3263. Reward. 3-56

LOST—FROM 412 PARRY ST., A YELlow canary with a dark spot on its head. Reward. E4026. 3-57

LOST — GOLDEN COSTUME PIN, square flower, garnet stone, between Courtney St. and Empress Hotel; keepsake. Reward. E3031. 2-56

LOST—IN CITY, SATURDAY, PAY ENvelope. Name on envelope. Finder please phone E3513. 3-55

LOST—LADY'S "BIRKS" GOLD WRIST watch, vicinity Lee Ave. and Foul Bay Road. Reward. Phone B3364. 3-55

LOST—NURSE'S WRIST WATCH, BEtween Dallas Road and Simcoe, on Menzies. (Engraved.) Please phone E3561 (Druce). 3-56

TIMES Want Ads.—tell 'n' tell 'n' clearly tell it long enough! Phone B3131.

6 LOST and FOUND (Continued)

LOST—RED BANK BOOK CASE CONtaining bank book, identification card, papers, etc., some — er money. Phone E9025. 2-56

LOST—TUESDAY NIGHT, ONE DIAmond ring, between Johnson and Government St. Please phone Mrs. Sinclair, G0243. 1-55

FOUND—AT SAANICH FAIR, CHILD'S small velvet jacket. Apply secretary, Saanichton. 1-55

WILL THE LADY WITH THE BLONDE hair and grey pin-stripe suit, seen picking up my wallet in Spencer's, on Saturday, please return. Urgently needed. Phone Colquitz 193. 3-57

PERSONAL

A. F. BARTON, DIETITIAN, WILL BE in Victoria, Sept. 6. Appointments, phone E3737. 3-56

A GOOD SELECTION OF BRASSIERES and uplifts, in satin, nylon, broadcloth. Irene Carroll, figure stylist, 766 Fort.

A LARGE SELECTION OF "BACK-TO-school togs." The Stork Shop, 629½-631 Fort (opp. Times). G2661.

ARTISTIC AND MODERN PICTURE framing. Many styles, fine workmanship, at Diggon's. x

AT ONCE—RUBBER STAMPS FROM DIGGON'S.

A MARK OF DISTINCTION
Your home can wear with pride. We are proud to bring you "A touch of Old Quebec." Exclusive habitants arts and crafts, hand made pottery, wood carving, hooked mats, hand woven materials, drapes, bedspreads, table cloths, suit lengths made to order. Artisanat Du Quebec, G 3123, 1012 Fort St. J. A. De Grandmaison, mgr.

AT THE MOSQUE
EXCLUSIVE DEALERS
—Of—
EXCLUSIVE FLOWER OILS
To Suit Your Individual Preference
610 FORT ST E2124

ALCOHOLICS ANONYMOUS
Beacon Hill Chapter. Confidential information and advice to alcoholics. Phone E 5035. x

CARROLL GWYNNE COSMETICS
Don't Envy a Beautiful Woman—Be One
Skin Analysis Given
YORK BEAUTY SALON 635 FORT ST.
Phone E6733, Miss Hazel Harvie, for Appointment

CROCHETING, KNITTING AND DRESSmaking. G7515. x

BELTS, TRUSSES, ELASTIC HOSIERY
Expertly fitted. Private fitting room. Nurse in attendance for ladies.
THE MODERN PHARMACY LTD.
Douglas St. at Johnson E1191

END BALDNESS!
Why suffer embarrassment of unsightly baldness. Amaze family, friends by growing new hair the easy way. Just massage a little McLaran's "3 Out of 5" into scalp each night or morning. Results in less than six weeks! Buy a jar today ($5.66) at your druggists or barber shop. If they are not yet carrying it, send direct mail to McLaran's "3 Out of 5" Canada Limited, VT-1, 8th Avenue West, Calgary. 1-55

ECZEMA, ITCH, PILES, DANDRUFF, rash. Try Teenjore Ointment. 638 Cormorant St., and all department drug stores. x

FINE PRINTING—SOCIAL, BUSINESS
Everything from a card to a catalogue at Diggon's. x

FOOT COMFORT - NON-SKID ARCH support with adjustable pad to suit your particular case. Instant relief for tired aching feet. Mail orders—give correct shoe size. Cost only $1.50 pair. Cunningham Drug, FORT and Douglas. Garden 8091. Private fitting room. x

FREE DEMONSTRATION
SAMBO AND BOZO
THE NOVELTY LAWN SPRINKLER
You can get one out of this first shipment at the low price—Delivered to your door $6.95
E 6353 B 5311
W. E. FERRIDAY 22-59

GIRLS' SCHOOL DRESSES—FEATHER-flecked flannel and wood crepes, 2-12 years. Fowler's, 734 Yates St.

LOOK FOR THE DAILY
"NOT ADVERTISED"
SPECIAL VALUES
—IN—
SPENCER'S
FURNITURE DEPARTMENT
SECOND FLOOR

IF YOU WANT IT, WE HAVE IT
The Bazaar 851 Fort Street 26-74

I WILL CALL WITH CASH FOR YOUR old carpet in any condition. G8939, before 10 a.m. and after 5 p.m. x

The colored acquaintance of my friends down in Georgia was bemoaning the fact that she was still unmarried. "But your young man seems very devoted, Lucinda. Why don't you marry him?" I asked.

"Well'm, I got a problem about that man. Sometimes he gladdens me, and sometimes he maddens me, but I just can't decide if he gladdens me more or maddens me more. An' till I can decide, I'll just keep him danglin' till mah poor heart just bursts with misery. Then I'll accept him, no matter what I decide!"

—Nelda Groden Storms (Sunnyside, N.Y.)

ROSE-BEIGE is the lovely solid color of this brand new rug . . . it's an unusual size . . . 9ft. wide & 18 ft. long . . . $209 . . . another is a 9ft. by 9ft. solid blue axminster $95. And we have several Wiltons in 6-9 by 9 at $75

I was just falling asleep one night when the telephone rang. When I answered, a totally unfamiliar voice said, "My husband gets me so mad!"

"I'm sorry, you must have the wrong number," I said.

Ignoring the interruption, the voice continued, "Does he think it's a picnic taking care of three children all day? I'd like to go out once in a while, too. But does he care? Out every night—with the boys he says. And I'm supposed to believe it!"

I interrupted again, very firmly. "I'm sorry, madam, but you really have the wrong number. I don't know you at all."

"Of course you don't," agreed the voice. "I couldn't tell this to any of my friends. They gossip. But I had to get it off my chest. I feel much better now. Thanks a lot." And she hung up.

That Alexander Graham Bell and his inventions!"

—Paul Kline (Brooklyn, N.Y.)

—From Reader's Digest.

STUDIO LOUNGES at $55 in a pretty green . . . these have 3 spring filled loose cushions that rest against a detachable back . . . ideal if your living in cramped quarters . . . comfortably sleep 2

HUMBER BROS. furniture, in the Heaney Warehouse walk down View—below Gov't. St., Opp. Courthouse.

7 PERSONAL (Continued)

PICTURE FRAMING FIRST-CLASS JOB guaranteed. Large stock of mouldings. Williamson's, 640 Fort St. x

OAK BAY BEAUTY SALON 2239 OAK Bay Ave., near Monterey. First set free after all permanents and cold waves. B2833. x

ONE FREE DEMONSTRATION OF OUR infra-red vapor cabinet. These home Turkish baths relieve arthritis, break up colds, reduce overweight. Rent our reclining type for restful relaxation, delivered for personal use, then removed. Phone B1253. 20-59

RONSON LIGHTERS REPAIRED IN ONE week. Genuine Ronson parts. Mail to Hotel Malaspina Cigar Store, Nanaimo, B.C. 26-68

SEPOLIO, FOR GOODNESS SAKES, phone E6122. Lonesome, Tugwell.

RECORDS
ARE IDEAL FOR ALL OCCASIONS
SEE OURS
15c EACH 7 FOR $1.00
B.C. SOUND AND RADIO SERVICE
931 FORT ST. PHONE E4731

SHOTBOLT'S COMPOUND BALSAM OF honey, for coughs and colds. Shotbolt's Drug Store, 589 Johnson St. x

WE RE-WEAVE YOUR OLD RUGS into new thick, reversible rugs to fit any room, any size. Telephone G8959 before 10 a.m. or after 5 p.m., or write Aladdin Carpet Weaving Co., 2612 Thorpe Place, Victoria. x

FOR THE BRIDE

ACME PRESS LTD., 753 VIEW ST. — Wedding invitations neatly and correctly printed. Phone E2821. x

10 BEAUTY SHOPPES

ACT NOW FOR OUR TWO-FOR-ONE specials in permanents, and cold wave. New Ray Beauty Shoppe, 830 Fort. y

AT REIMER'S BEAUTY SALON, 743 View St. Phone E4432. A complimentary facial by Mrs. Cassci. 4-57

ENJOY A CAREFREE SUMMER WITH a lovely permanent from La France Beauty Salon, 715 View. G7443. x

HOLLYWOOD BEAUTY SALON, 617 Fort St. (above Nutshell). E0433. Prop., Perry Henderson. x

NEW PERMANENTS — FINE HAIR A specialty. Bobette Beauty Salon, Room A, Campbell Bldg. G6852. x

PERMANENTS - BEST MATERIALS used. Bill Atkinson, 1328 Blanshard, B1325. tf

SCHOOL CHILDREN'S SPECIALS
Oil Shampoos, Hair Shaped, Hair Tapered
Cold Wave End Curls, Machine Perms
LA FRANCE BEAUTY AND SLENDERIZING SALON
715 View G 7443 x

SPECIAL PRICE ON PERMANENTS FOR schoolgirls during September. Avalon Beauty, Kresge Bldg. E0522. 26-78

SUSSEX BEAUTY SALON, 706 BROUGHton. For appointment, phone E5118 x

TYRRELL'S LTD.—PERMANENT WAVE specialists at D. Spencer Ltd., 4th Floor. E4141. x

TRU ART BEAUTY SALON—PERMAnents a specialty; test curl given. Mary Olsen, 1036 Fort St. E8234. tf

VOGUE BEAUTY SALON, 717 VIEW. Lorene Tantow, proprietress. B1132 x

Business Cards

BRICKLAYERS

BRICKLAYER — FIREPLACES, CHIMneys designed, built or repaired. Satisfaction guaranteed. B 5022. x

BULLDOZING

BULLDOZING, LAND CLEARING, ROAD grading, excavating, backfilling. The right machine for every job. John D. Kissinger, Jr. Day E 8425; night B 2247.

CARPENTERS

ALL REPAIR WORK ABOUT THE home done. No job too small. G8391.

FOR HOUSE BUILDING AND REPAIRing, phone G8910. 1196 Wychbury. 26-75

GENERAL CARPENTRY, ALTERATIONS, repairs, finishing. McCoy G8351. tf

CATERER

CATERER—FOR WEDDINGS, BANquets, dances. G7038. Mrs. Norris. tf

CATERER FOR WEDDINGS, BANQUETS, dances; also ballroom for rent. Prices reasonable. Phone G0286 or E5700 tf

NORRINGTON'S BAKERY LTD.—BAKers and caterers. Sandwiches made to order. Glasses, dishes, cutlery for hire. 1027-29 Cook St. G3041 tf

SPECIALIZED CATERING FOR WEDdings, banquets, dances. Best of equipment. Stratton's Catering Service B3381 tf

CEMENT CONTRACTORS

ARTHUR PRYER, CONCRETE AND CEment contractor; foundations, floors and sidewalks. E4835. 26-75

FOR EXPERT CONCRETE WORK
SIDEWALKS
FOUNDATIONS DRIVEWAYS
Phone PAUL ZALUSKI — B2414
Good Job Every Time tf

A 2½-FT. ELECTRIC CEMENT MIXER, $3.50 per day. Phone E7255. tf

CABINETS

KITCHEN CABINETS, STORE FIXtures made to your specifications. Variety Wood Products, 650 Montreal St. G1833. x

COMMERCIAL ART

"PICTURES TELL EVERYTHING"
ILLUSTRATING FOR NEWSPAPERS
SILK SCREEN POSTERS
STREETCAR POSTERS
BOOKLETS
TOURIST FOLDERS
LETTERHEADS
COMMERCIAL ART DEPT.
TIMES

CHIMNEY SWEEP

ACME CHIMNEY SWEEP—SPECIALIST and fluonomist. E8427. 33 years' service with Victoria Fire Department. tf

CHIMNEY SWEEP (Continued)

ALWAYS A BETTER JOB BY PACIFIC Chimney Sweeps. Newest vacuum equipment. Operated by veterans. E8298

GRAY'S CHIMNEY SWEEP (REGIStered); vacuum service; work guaranteed. War veterans. Reliable. E7224

CONTRACTORS

COARSE CINDERS FOR DRIVEWAY fill, etc. Per yard delivered, $1.50. Empire Wood and Coal Co. B2424

ALTERATIONS AND ALL KINDS OF repairs. S. E. Weismiller. B1252

ROCK DRILLING AND BLASTING. A. J. Barr, 977 Cloverdale Ave. G5152. x

CROYDON CONTRACTORS — DRIVEways, sidewalks, fencing, small alterations, steps. We served over there. May we serve you here. E3813. tf

DRAFTSMEN

BUILDING DESIGNS—HOME PLANS
For a complete service, visit Home Planning Department, 312 Central Building. Competent draughtsmen will gladly discuss, without obligation, your planning problems.
INSURANCE — BLUE PRINTS
N.H.A. and 5% Building Loans
C. N. GORE
312 Central Building Phone E2132
Evenings G 9946 x

ELECTRICAL REPAIRS

ELECTRICAL REPAIRS — HAVE YOUR iron, toaster, waffle iron or sandwich toaster repaired now. Expert workmanship at low prices. Hudson's Bay Company Housewares Department. Phone E 7111 tf

ENGRAVERS

PHOTO ENGRAVING—HALF-TONE AND line cuts. Times Engraving Department. Phone B3131

FLOOR POLISHING

YOUR FLOORS EXPERTLY WAX POLished. Homes our specialty. Greggs, established 1920. G5023 tf

FLOOR SURFACING

NEW PORTABLE ELECTRIC SANDERS for rent. Sidney Lumber Co. G2515. tf

FOR RENT—ELECTRIC FLOOR SANDers, edgers and polishers. All new equipment. Complete line of floor-finishing materials and waxes in stock. Instruction for finishing floors supplied with machine.
SHAWNIGAN LUMBER COMPANY
2000 Government St. tf

CAPITAL FLOOR CO. FLOORS SANDED and refinished, asphalt floor tiles. Free estimates. G5605. E8975 tf

DEPENDABLE SANDING AND FINISHing. Ro-Ho Services. B 1253. 26-77

B.C.R. FOR FLOOR SANDING AND Mastic tile floors. Free estimates. Expert workmanship. B.C. Roofers and Agencies, 115 View St. E6822. Night, G6144. R. Watson, manager flooring dept.

FLOORS SANDED AND REFINISHED—Old made to look like new. G5507

FLOOR SANDING, FINISHING, GUARanteed; estimates given. R. Hoadley B4434, before 5 o'clock. tf

LEN JONES & CO.—FLOORS SANDED and finished. Estimates free. B3511

MODERN FLOOR CO. HARDWOOD floor layers; sanding and finishing, new and old floors. B3295 tf

V. I. HARDWOOD FLOOR CO., 907 Johnson St. Free estimates. G7314

FLOOR SANDERS

DUSTLESS FLOOR SANDER FOR rent; machine delivered free. Phone Albion 45X. tf

GLASS

GLASS AND MIRRORS OF ALL KINDS. Messerschmidt & Sons, 935 Mason St. G 8962

GARDENERS

CALL E 3953 OR LEAVE MESSAGE day or night. Tree pruning, spraying, hedges trimmed, landscape gardening done. Practical entomology, horticulture, plant pathology. J. S. Downing. tf

GUITARS

SPANISH GUITAR LESSONS GIVEN, any style. For appointment phone E 9012. 26-61

GUNSMITH

FRED E. BEHNSEN, 629 PANDORA E7714.

HATS

HATS CLEANED, BLOCKED AND STERilized. B.C. Hat Service, 1315 Blanshard, opposite Library tf

HAULING

DUMP TRUCK AND DRIVER FOR hire. Sand, gravel and fill hauled. Phone E4835, between 5 and 6 p.m. 26-66

HEARING AIDS

TELEX
The World's Finest Precision Hearing Aids
More Clarity and Power in a One-piece Unit Than Ever Thought Possible
TELEX HEARING CENTRE
(R. O. Munson)
206 Kresge Building E2436

INSULATION

HEAT SEAL INSULATION AND ROOFING (V.I.) LIMITED
Western Canada's Oldest and Largest Insulating Firm
E5221 1216 BROAD ST. E6021
Evenings G8761 tf

LAWN MOWERS

A. E. PRICE & SON, LOCKSMITH, 1232 Government Street. Lawn Mowers sharpened, collected and delivered. G 6221

IRA BECKER & SON
Lawn Mowers Sharpened, $1
First-class Job Guaranteed—We Call and Deliver
Phone G8742 648 Cormorant St. tf

MOVING AND STORAGE

ALERT SERVICE CO.—MOVING, SHIPping, heavy hauling. 749 Broughton St. Phones E4101-4102. x

FURNITURE MOVING, CRATING AND general cartage. Temporary phone, B3856. 26-64

NOVELTIES

BURROUGH GIFT MART, 808 FORT ST. (next to Terence's). The joke, trick and novelty shop. E 8432. 26-61

There's an offer in the TIMES CLASSIFIED ADS today you may be interested in

BUSINESS CARDS (Continued)

PAPERHANGING and PAINTING

A 1 BETTER CLASS INTERIOR AND exterior painting, paperhanging, spraying, by experts. Western Decorators. E 5007. x

CULLINGFORD, E7070. PAINTING AND decorating, paperhanging, etc. tf

E. CONRAD, B5643. L. H. LOGAN, G4034. Painting and decorating, anytime.

GEO. E. GOODWIN, FORMERLY OF Regina. Painting and decorating contractor. B5491. Res. G9198. Satisfaction guaranteed. 2528 Estevan. Est. 1911

IF YOU WANT A FIRST-CLASS PAINTing or paperhanging job done reasonably, call E8773. Acme Decorators. Guaranteed work of the finest quality. Fully experienced workmen. Immediate service. tf

LENNAX BROS.—PAPERHANGING, INterior decorating, exterior painting, spraying. Estimates free. Phone B3752. tf

PAINTING AND DECORATING WORK done. Reasonable. Phone E 3644. 26-71

ALL CLASSES OF INTERIOR AND EXterior work. Scottish Decorators. G 3042, G 6461. Evenings, 5-7.

PAINTING AND PAPERHANGING DONE by experts. Satisfaction guaranteed. J. Goldie and A. Day. Phone Colquitz 130M or B3651

ROOMS PAPERED, $8, INCLUDES NEAT, attractive paper, labor. Archer, G2328. 16-56

SPRAY PAINTING, ROOFS, STUCCO, etc. E8773. tf

$10 AND UP—PAPERS THAT ROOM, includes paper. D. Smythe, B 3837 26-61

PLOWING

ACREAGE AND GARDENS PLOWED and disced, excavating and leveling, etc. Ford tractors. Jewkes. E7377 tf

ALL TYPES OF TRACTOR WORK done; black soil and clay fill. Carlson. B1347. 26-73

ANY TYPE OF TRACTOR WORK—Plowing, discing, levelling, backfilling, excavating. E9691. tf

GARDENS PLOWED WITH ROTARY tiller. No hoeing necessary. Frank Glass. G 1205 x

PERCY GILL—FOR PLOWING, DISCing, acreage and gardens; excavating and leveling. Rotary Tiller for acreage, powered by Ford tractor. Albion 137R tf

PLATING

ATTENTION—WE DO PLATING, POLishing, etc. V.I. Plating, 1009 Blanshard

PLUMBING and HEATING

DOUBLE DRAINBOARD SINKS. VICtoria Plumbing Co., 1805 Cook St. G 1553.

FURNACES REPAIRED AND INstalled. All work guaranteed. Shaw Sheet Metal, 1317 Wharf St. B 2342.

REFRIGERATORS

REFRIGERATORS
ALL MAKES SERVICED AND REPAIRED
EXPERT WORKMANSHIP
KER ELECTRIC 1111 FORT
B3425

ROOFING

A PERFECT COMBINATION
Genuine Duroid Roofs and Applied by
The Genuine Duroid Approved Applicators
HOME BUILDING PRODUCTS LTD.
2006 Government G5421

A BETTER ROOFING SERVICE
DUROID AND ACE TEX ROOFS LAID complete. Hexagon or square butt. New roofs or over your present shingles. Special lead collar flashing on chimneys, approved applicators, experienced workmen. Gyproc wool thick insulation installed, saves up to 30% in fuel costs. All work guaranteed. Terms if desired. Free estimates, no obligation
STEWART & HUDSON
405 Gorge Rd B2171

TILE SETTING

GENUINE "EAGLE" GLAZED TILE—Free estimates. For sinks, hearths, bathrooms, etc. Experienced workmen. G4483 or E3845. tf

TAILORING

DRESSMAKING, ALTERATIONS, SHIRT collars turned, drapes, furs. 1030 Fort St. tf

LADIES' AND GENTS' TAILORING — Expert remodeling, alterations. J. Davis, 623 Yates. E 5811 tf

TREE TOPPING

ALL RESPONSIBILITY TAKEN—TOPping, removing dangerous trees. Reasonable charges. B2254.

DANGEROUS TREES TOPPED OR felled by experienced man. Phone Col. 110M

DANGEROUS TREES TOPPED, FELLED or removed, our responsibility. Chain saw. Estimates gladly given. E3959. 26-79

POWER SAW. PHONE G 8960. TREES trimmed and cut to any length by hour or contract. 26-61

TREE SURGERY

SCIENTIFIC TREE PRUNING, SPRAYing, cavity treatment, fertilizing, dangerous trees removed. Cowie & Hicks. B1676.

WASHING MACHINE SERVICE

AUTHORIZED BEATTY WASHER and APPLIANCE SERVICE
We Call and Deliver
McLENNAN, McFEELY & PRIOR
1400 Government Phone G1111

WASHING MACHINE SERVICE
Expert Repairs on Any Make of Machine
B3425
KER ELECTRIC 1111 FORT ST.

VACUUM REPAIRS

ALL ELECTRIC VACUUM CLEANERS repaired. Parts all makes. Brushes rebristeled, wheels, switches, bags, belts, motors reconditioned. Call G3113. 801 Fort

WOOD and COAL

A BARGAIN IN SELKIRK WOOD BARK slab and inside mixed. Play safe, buy for winter now. Phone E 8842 and night E 3070. 26-60

A SPECIAL—SWEENEY COOPERAGE dry kindling, $5 a cord. Immediate delivery. E5023-E8721. 26-68

MILLWOOD—BONE DRY, $7.50 PER cord. Famous Fuel. G5723. 26-74

WOOD AND COAL (Continued)

A SPECIAL—UP-ISLAND NO. 1 DOUGlas fir. Dry, mostly all inside blocks and heavy slabs. Clean, easy splitting. Good summer wood. 2 cords $11. Old John Wood. Day E2743, night E2984. 26-69

A SPECIAL SALE—500 CORDS OF DRY inside fir block with bark slabs, guaranteed never in water. Only $5.50 per cord in two-cord lots. Buy now while the supply lasts. Sooke Dry Wood Co. E8925. 12-55

A BARGAIN SALE—ONE WEEK ONLY
WOOD AT HALF PRICE
Yard space needed badly, so we are cutting up all our cull lumber and edgings into 12-inch wood. This wood is all ready for use for kitchen or kindling and heater or furnace. So buy now and save.
1 CD. $3.50 — 2 CDS. $6.50
O.K. FUEL 760 TOPAZ G 2452 26-55

A DEPENDABLE BARGAIN IN GOOD wood. Up-Island fir blocks and slabs, $5.50 cord. Also good mixed wood, all chopped for your convenience, ready to burn, $5 per cord.
Immediate Delivery
RONALD HOPKINS FUEL COMPANY
Phone E7916 tf

BEST No. 1 FIR SAWDUST
Double screened and clean. Head Rig Sawdust. Sacked and delivered at $6.00 Per Unit.
Bulk Sawdust .... $4.50 Per Unit
EMPIRE SAWDUST CO — B 2424 x

WOOD — WOOD — WOOD
The best dryland No. 1 fir. Never been in water. Easy splitting. No sawdust or rubbish. All hand picked. Plenty of inside blocks.
1 Cord $5.50 2-cord lots $11.00
Bone dry No. 1 fir, 1 cord $7.50, 2-cord lots $15.00
We give quick service. Orders taken for Sidney, Deep Cove, Keating, Brentwood. Extra charge.
G 6568 Night Phone G 1645
VICTORIA DOUGLAS FUEL CO.
1826 Govt. St. Victoria 26-59

ACME FUEL
(Vic. Painter, Manager)
ALBERTA SOOTLESS COAL
No. 1 UP-ISLAND FIR, $5.50 Cord
Order At
DIME MESSENGER SERVICE
Phone G5334
Delivery Service
Baggage — Parcels — Messages
920 PANDORA AVE. tf

BONE-DRY FIR WOOD
Up-island 100% fir. It has been in the yard to dry for 10 months. All 12-inch guaranteed dry. $7 per cord in two-cord lots. Hillcrest Fuel Co. G 3015. 26-56

SPECIAL SALE
For No. 1 Dryland Douglas Fir Wood
From Great Central. Never been in water. Thick bark slabs. Mixed with inside blocks. All in stove length. Clean, easy splitting. Two-cord lots, $11.
Phone for Immediate Delivery
B3834
ISLAND FUEL SUPPLY 26-78

DRYLAND NO. 1 FIR MILLWOOD—Never in water, all hand picked, nice and clean. Good wood for fireplace, kitchen and furnace. Ready to burn. Immediate delivery. Our supply coming from Shawnigan tie mill. One cord, $5.50; two cords, $11. E5023-E8721. 26-68

A HILLCREST WOOD SPECIAL
DRYLAND DOUGLAS FIR—ALL NO. 1 slab, mixed with inside blocks. Also split wood, all 12-inch, no rubbish, clean; never been in water. Immediate delivery.
$5.50 PER CORD IN TWO-CORD LOTS.
HILLCREST FUEL CO.
Sole Agent
G1461 Day, G3015. Day and Night 14-56

STOP! NO NEED TO GO ANY FARTHER IF YOU ARE LOOKING for a good supply of Dryland Fir Millwood, for we have the best fir wood available. Each load has more than full measure besides having 100 per cent No. 1 quality. If any of our loads do not meet up to these requirements, your money will be cheerfully refunded. One cord semi-dry fir, $5.50. One cord, bone-dry fir, $7. One and a half cord cedar, for kindling, $5. All deliveries are made to your convenience.
TOPAZ FUEL
Day — E3182 — Night 26-78

Professional Cards

ACCOUNTANTS

CAPITAL BOOKKEEPING SERVICE
ROOM 1, 531 BASTION ST.
Complete Accounting and Auditing for Small Businesses
Phone: Office, B4351; Evenings, Mr. Whyte, G3893 x

CHARTERED ACCOUNTANTS

JAMES PRICE & CO.
Chartered Accountants, 618-19 Central Building, 620 View E7622

CHIROPRACTORS

JOHN M. STURDY
"Specific Chiropractor"
Neurocalometer
Complete X-ray Fluoroscopic Laboratory
612 View St. E 5034

CHIROPODIST

W. J. FRASER, D.S.C., 201 PEMBERTON Bldg. B3252. 26-97

MASSAGE

REGISTERED MASSEUR AVAILABLE for home calls. E 9724. 26-60

PATENT ATTORNEY

MARKS & CLERK, PATENT ATTORneys, 904 Bk. of Toronto Bldg., Victoria.

PHYSIOTHERAPIST

ESTELLA M. KELLY—SHORT WAVE massage, irrigations. E9121. 612 View. tf

SWEDISH MASSAGE

O. H. LOWENBORG, 20-21 WINCH Bldg. (Spencer's Fort St. entrance). Pine steam baths, light baths, massage. E2311.

13 EDUCATIONISTS

BE PREPARED! BUSINESS, SECREtarial, radiotelegraphy, civil service course. Day and night classes. Sprott-Shaw School.

ROYAL BUSINESS COLLEGE, 1006 GOVernment. G6016. E. W. Maunsell. tf

15 DRESSMAKERS

DELAINE DRESSMAKING, ALTERAtions, invisible mending; specializing in lingerie and bridal sets; 10 per cent off until Oct. 1. B4434. 503 Niagara.

DRESSMAKERS
(Continued)

FASHION DRESSMAKERS (From the east) 568A Yates (near Government.) E 6726. 26-62

MUSIC

CATHERINE BROWN, L.R.S.M., TEACHer of piano. 824 Kings Road. G3869. 26-76

FINEST VOCAL TUITION—FORMERLY Hamburg Conservatory, Toronto. Florence Gunn. G2062. 26-76

GUITAR INSTRUCTIONS. GUITARS rented. Rhythm Studio. 1032 Fort Street.

ROYAL OAK, CERTIFICATED TEACHER of piano and singing. Mrs. H. W. Mellish. 26-65

L. SIMPSON'S MUSIC STUDIO
PIANO G1743 THEORY 26-62

Employment

AGENTS and SALESMEN WANTED

EARN EXTRA CASH
Make more money easily in spare time. Just show our beautiful Canadian-made Christmas cards to your friends. They sell on sight. Many assortments. Gift cards, seals, tags. Also everyday cards. Beautiful free album showing personal cards, 25 for $1.00 and up. Liberal commission. Write today for unusual sample offer. The Douglas Greeting Card Company, 50 AX Bleeker St., Toronto. 1-55

SALESMAN TO START WORK IMMEdiately. Wanted a man of neat appearance, age 25 to 35 years, with some sales experience, to work in Victoria and surrounding district. Weekly salary, plus commissions. Apply Sept. 5, 6 or 8 to No. 5, 604 Fort St., Victoria, 10 a.m. to 2 p.m. 3-57

19 HELP WANTED—MALE

APPRENTICE DENTAL MECHANIC—Young man to learn dental laboratory work. Some experience desirable but not absolutely necessary. Apply in person. 102 Campbell Bldg. 6-60

CIVIL SERVICE EXAMINATIONS
Prepare NOW for Fall examinations. Write M.C.C. Civil Service School. 301 Enderton Bldg., Winnipeg, Man.

GROCERY DELIVERY—YOUTH WITH a bicycle, full time. Gelling's Grocery. E4723. 4-54

LICENTIATE DRUGGIST. ALL REplies strictly confidential. Salary $250 per month. Box 247 Times. x

WANTED IMMEDIATELY: PERMANENT young single general store clerk, west coast store, paying $150 month. Phone G3727. 3-56

WANTED—FIRST-CLASS JOINER TO install fixtures built in the factory. Brotherston Bros., Elk Lake. Colquitz 183W. 3-56

WANTED—FIRST-CLASS AUTO BODY man, no other than first class need apply. Steady work, good wages. Apply Mooney's Body Shop, 514 Cormorant. tf

WANTED—YOUNG MAN TO LEARN retail food business. Must have good education, be neat in appearance. State age, wages expected, etc. Box 275 Times. 3-57

WANTED — TECHNICAL SUPERVISOR for new Kraft pulp mill. Must have initiative and previous Kraft mill experience and be capable of organizing and administrating a technical department for efficient control of manufacturing and quality, and have experience with a fairly wide variety of Kraft paper grades and their requirements, and some bleaching and research experience is desirable. Must be capable of establishing efficient statistical methods. Please state salary required in first reply. Reply to Manager, Pulp Division, Bloedel, Stewart & Welch Ltd., P.O. Box 750, Port Alberni, B.C. 12-58

HELP WANTED—MALE-FEMALE

FUR CUTTER AND FINISHER—CAPable of giving estimates on remodels and repairs. Apply Box No. 278 Times. tf

WANTED—MARRIED COUPLE, NO children, handyman and household help. Good home, fair wages. Box 277 Times. 3-57

20 HELP WANTED—FEMALE

CASHIER, WITH OFFICE EXPERIENCE, for high-class prominent retail firm. Permanent position to suitable person. Credit experience preferred. Apply Box 276 Times. 3-57

REQUIRED FOR ST. MARGARET'S School Victoria, two maids, one as kitchen help, one as housemaid. Apply E 3013 or G 2614. 3-54

WANTED—A WAITRESS, EXPERIENCE not essential. Apply at the Majorette Coffee Shop. 6-58

WANTED—BY INSTITUTION IN CITY, one receptionist (typing and filing), one stenographer. Apply G1131, Mrs. Walker. 3-57

WANTED—BY LARGE INSTITUTION in city, women and girls; experience not necessary, but must be steady and reliable. Apply G1131, Mrs. Walker. 6-60

WANTED—GIRL OR WOMAN FOR general housework and plain cooking; modern home; close in; two in family; laundry given out; good wages; live in. Telephone G1435. tf

WANTED—SMART GIRL FOR GROCery store. Phone E8911. 3-57

WANTED AT ONCE
EXPERIENCED OR INEXPERIENCED HELP
REQUIRED IMMEDIATELY
Clean and Pleasant Working Conditions
Group Insurance — Rest Periods Twice Daily
Come and Join Vancouver Island's Largest Laundry and Dry Cleaning Organization For the Cleanest Job in Town
Apply in Person to
NEW METHOD LAUNDRY
47 North Park St. or Phone G8166
tf

WANTED—WOMAN FOR PART-TIME house cleaning; references required. Telephone B4567, Oak Bay. 3-56

WAITRESSES AND KITCHEN HELP wanted, under 35 years. Regular store hours. Apply Personnel Office, H.B.C. x

WANTED
FOUR GIRLS
FOR GENERAL WORK IN LAUNDRY
—APPLY—
ECONOMY STEAM LAUNDRY
607 ...AN ST. G6523
tf

21 SITUATIONS WANTED—MALE

BASEMENTS CLEANED BY POWERFUL vacuum method. Stoves and pipes cleaned. Chimneys swept. All work guaranteed. Operated by veterans. Phone E8398. tf

TREES TAKEN DOWN AND WOOD cut, by hour or contract; power saw. 1073 Oliver St. Phone G4593. tf

SITUATIONS WANTED—FEMALE

LADY WILL MIND CHILDREN; EVEnings. G5810. 3-55

Home Building

BUILDING SUPPLIES

HOME BUILDERS' BARGAINS

In stock for immediate delivery. Asphalt Hexagon Shingles, 165 lbs. per square, best grade saturated felt with slate that stays on. Precision made to rigid specifications and carries fire underwriters' label. For new work or right over your present shingles, one color only, but a very attractive shade of medium green, color will not fade and gives years of service. Price per square (covers 100 sq. ft.), $8.75. Roof nails and other accessories can be supplied with each order. Shingles can be purchased to apply yourself or we can quote you on a laid roof. Order early before the rains start.

WALLBOARDS

Wherever the sun shines you need CANEC PROTECTION against HEAT, COLD, NOISE and TERMITES. By a special and exclusive process Canec is treated to withstand rot and will not attract insects or vermin. All fibres of Canec are made water resistant during manufacture thus reducing the possibility of buckling or warping. Canec is amongst the strongest and most rigid insulation board on the market, having a tensile strength of over 200 lbs. per square inch. Countless dead air cells and cross-grain fibres assure sound insulation and added warmth. One side of board is primed ivory finish and can be left without further decorating, easy to cut and apply. Large 4 ft. x 8 ft. sheets make easy work out of big job.

4 ft. x 8 ft. sheets, ⅜ in. thick, each $1.92
4 ft. x 8 ft. sheets, ½ in. thick, each $2.40

GYPTEX

For distinctive wall textures in colors use Gyptex. A simple method to change the appearance of any room from plain walls to attractive texture like plaster finish. Just mix powder with warm water and apply over plaster, gyproc, plywood, V-joint or panelling. Five attractive colors and white. One lb. does average of 7 square feet. Cost for room 10 ft. x 10 ft., approximately $7.00. Call or write for color cards and samples. 10-lb. package, $1.60. 25-lb. sack, $3.50.

STEWART & HUDSON
Retail Lumber and Builders' Supplies
Victoria, Duncan, Nanaimo, Port Alberni
Address all inquiries to 405 Gorge Road
B2171

ORDER NOW—DON'T WAIT—FOR 4" drain tile. Phone E8016 or E0742 for immediate delivery. Plant at Garbally and Bridge. 6-59

Merchandise

25 FOR SALE—MISCELLANEOUS

A BETTER CHANCE FOR TOOLS, ETC. AT JACK'S. 1421 BROAD
A Bicycle, balloon tires, only $ 8.50
A Webster Paint Sprayer, complete 22.50
A Black and Brass 6-ft Fire Curb 5.00

A COMPLETE MATTRESS RENOVATing service for your personal comfort. Capitol Mattress Factory G8825. tf

AS NEW, SHICK COLORED ELECTRIC shaver, $15. Also Remington dual electric shaver, $12.50. 486 Fraser St. G4855, before 8 p.m. 2-55

BRAND NEW GARDEN SPRAYERS NOW on sale at reduced prices. There's no catch in this offer; we are just clearing summer lines.
PIED PIPER STORE
648 Johnson St. E 7911

BLUSO
Wonderful for cleaning purposes in the home. Has been sold in Victoria for many years with great satisfaction.
NEVER BEFORE ADVERTISED
ASK YOUR GROCER
Distribution Agent—Columbia Paper Co 1410 Broad
26-57

CEMENT BRICK, FLAGSTONE TILE. Solid foundation blocks. 1032 Balmoral Road x

COARSE CINDERS FOR DRIVEWAY fill, etc. Per yard delivered. $1.50 Empire Wood and Coal Co. B2424

DON'T TAKE CHANCES
Buy one of our Combination PADLOCKS for your School Locker.
B.C. HARDWARE LIMITED
724 Fort St.

ELECTRIC BEATTY WASHER, WOODEN tub; sawdust burning range, child's violin, bow and case, mandolins, guitars, horns. Zarry, 1615 Goovernment St. G8753.

ENGLISH BONE CHINA
BONE CHINA CUPS and SAUCERS
$2.25 Up
BONE CHINA FLORAL EARRINGS
$3.75
BONE CHINA FLORAL BROOCHES
$2.00 — $2.81
MOTTO DEVON WARE—Jugs, ash trays, mugs, hot water jugs, marmalade jars, beakers.
ALL PRICES
Hand-painted GRAY'S POTTERY SANDWICH TRAYS—Unusually attractive.
$2.75
Join the "Hold That Line Contest"
—At—
MACDONALD'S LIMITED
1121 Douglas St. (Corner View)

GRAVENSTEIN APPLES AND BARTlett pears. Pick them yourself. 4c a pound. Other fruits cheap. At Verdier's, West Road. 3-57

HUNTING COATS AND CRUISE VESTS, all sizes. F. Jeune & Bro. Ltd., 570 Johnson St. G4632.

MANURE—DUCK GUANO, $1.00 PER sack. Delivered for two sacks or more. Sidney Duck Farm. Phone Sidney 180. tf

MERCURY II CAMERA, F2.7, COATED lens and accessories, as new, $110. 486 Fraser St. G4855, before 8 p.m. 2-55

FOR SALE—A GOOD PEMBROKE BATHtub. 871 McKenzie Ave., Victoria, Saanich. 3-55

STOREKEEPERS — PROTECT YOUR linoleum floor by waxing and polishing regularly. Phone Gregg's G 5023. x

VALUABLE PERSONAL COLLECTION Ivory, Sheffield plate and canteen of silver for sale at 1721 Richmond Ave., 2-5 p.m., 6.30-8 p.m. 2-55

FOR SALE—MISCELLANEOUS
(Continued)

WRINGER ROLLS FOR ALL MAKES elect. washers Taylor & Co., 828 Fort

CLOTHING

TWO BLACK WINTER COATS—SIZES 16 and 18. Phone E9494. 2-56

TUXEDO AND FULL-DRESS SUITS FOR rent. 623 Yates St.

FURNITURE

YOU CAN CHOOSE IT AND CHARGE IT AT THE STANDARD
Upstairs and downstairs, throughout our five floors, you'll find amazing value in Home Furnishings, from Chesterfield to Drapes. Terms to suit your budget with delivery for as little as 10% down.
STANDARD FURNITURE
For Value, Home and Beauty

SPECIALS THIS WEEK AT "HOME"

Sliding Couches, complete with mattress	$ 29.50
Upholstered Rockers, finest quality, reg. $45.00, for	37.50
Studio Davenports, new coverings	89.50
La-Z-Boy Chairs, three only, reg. $79.50, for	65.00
Ice Refrigerators	51.40
Occasional Chairs, good coverings, $15.95 and	19.90
Kroehler Chesterfield Suite, reg. $265.00, for	215.00
4-Piece Bedroom Suite, walnut finish	95.00
6-Piece Dinette Suite, natural finish	79.50
Chrome Breakfastroom Suites, $79.50 to	132.50

HOME FURNITURE CO
825 Fort St.

CUSTOMS-BUILT FURNITURE
to your own individual taste. Free estimates. Hagel's Chesterfield House, 536 Johnson G3042

JUST THE THING FOR THAT SPARE ROOM
WINNIPEG COUCHES
A dropside steel couch with heavy cretonne-covered pad and matching pillows. SPECIAL
$29.50
VOGUE FURNITURE HOUSE
"Where Customers Send Their Friends"
PHONE G3111 860 YATES ST.

MEN!
COME AND SEE A REAL CHAIR
LAZY BOY CHAIRS—With large size FOOT STOOL, upholstered in really beautiful floral tapestry or plain. The only chair on the market that ANY ADJUSTED RECLINING ANGLE CAN BE ATTAINED AT THE WILL OF THE SITTER.
From $88.45 to $99.45
MEXICANA ROCKER—Upholstered in cream silk striped homespun, suntan wood arms. This rocker is curved to fit the body and is very comfortable and soothing to sit in.
$67.95
WALNUT BOOKCASE—Waterfall sides, 4 shelves, glass doors.
$47.00
WALNUT BOOKCASE—Waterfall, top drawer, four shelves, glass doors.
$41.50
RADIO CABINET—Walnut finish, four sections for records and shelf.
Reg. $18.00, for $15.25
Walnut finish or painted MAGAZINE RACKS.
Reg. $7.25, for $5.95
McLENNAN, McFEELY & PRIOR LIMITED
1400 Government St. Phone G1111

DRAPERIES
COMPLETE RANGE OF DRAPES AND CURTAINS NOW ON DISPLAY
SLIP COVERS A SPECIALTY
VENETIAN BLINDS
Free Estimates
CHAMPION'S LIMITED
727 FORT ST

SPECIALS IN USED FURNITURE

3-pc. Tub Chair Chesterfield Suite	$165.00
Cedar Chest, natural finish	$26.50
4 Chrome Chairs, each	$6.50
6-pc. Walnut Bedroom Suite	$135.00
7-drawer Kneehole Desk, light finish, at	$34.50
6-pc. Walnut Dinette Suite	$135.00

HOLLAND BROS. & CO.
824 Fort St. E 0913

ATTENTION — BEST CASH PRICES, furniture, stoves and tools. B Louis Furniture, 729 Johnson St. B3925. x

A FEW NICE SCATTER RUGS; ALSO beige stair runner. We specialize in Oriental rug repair. Carpetorium Co., 1025 Cook. E2861.

AT LEADBETTER'S, 705 JOHNSON ST., one store from Douglas. There's always plenty of good used furniture reasonably priced. We buy and sell the best. Phone G4424; residence B5646. Free delivery

FELT AND SPRING-FILLED MATtresses and box springs rebuilt like new. Atlas Mattress Shop, 2714 Quadra at Hillside G4925

THREE-PIECE CHESTERFIELD SUITE—Beautiful silk tapestry, upholstery in soft brown, new condition, $110. Poole's Furniture, 1317 Broad St.

FURNITURE
(Continued)

HOUSEHOLD FURNISHINGS FOR SALE Two bedroom suites, complete with springs and spring-filled mattresses, excellent condition; two-piece chesterfield (very reasonable); end tables; coffee table; trilite; rug, 6x9 (these last four pieces practically new); kitchen suite with three chairs (drop-leaf table); single bed, spring, mattress, chest of drawers; all in good condition; large size white enamel ice box, like new; Beatty washing machine (latest model), stand and tubs; few scatter rugs and other odd pieces. Phone B4860. 3236 Doncaster Drive. 2-56

IF YOU WISH TO DISPOSE OF YOUR furniture, etc., antique or modern, consult us. We will either buy outright or sell for you. Fred Smith & Co., auctioneers G4913

TWO DOUBLE SIMMONS STEEL PANEL beds with Restwell springs; mattresses clean and in fair condition, $30 each. One solid mahogany bureau with bevelled mirror, $15. One De Forest Crosley, 8-tube table radio, $25. Corner of Cedar Hill Road and Pear Street, or phone B4860. 2-55

STOVES and FURNACES

BOILERS CONNECTED. ALL TYPES stoves repaired. Day or night service. Furnaces overhauled, repaired. Phone G6401. Younson, after 6 p.m.

RESTAURANT STOVES AND BURNERS, domestic burners, oil-burners heaters, hot-water units, furnace burners, auto-pulse pumps lifts oil from basement drum direct to kitchen range. Steel racks made to order. All oil-burner accessories. EAGLE OIL-BURNER SALES, 749 Broughton Street B 3923 tf

WANTED—300 RANGES. HIGHEST prices paid. Peden Stove Store, 723 Johnson St. E1451.

WE ARE AGENTS FOR GENUINE McClary repair parts. Carter's Stove Store, 822 Fort St. E3511

26 BICYCLES, MOTORCYCLES

AUTOCYCLE SPECIALIST — COMPLETE repair service. Used autocycles in stock. W. J. Gawne, 1120 Cook St. G4032.

BICYCLE REPAIRS—ALL WORK GUARanteed. Bernard Ltd., 1410 Douglas G5911.

BICYCLES IN STOCK—NEW AND USED bicycle and autocycle repairs. Keys and lock repairs. Harris' G7824, 785 Fort Street.

BICYCLE REPAIRS AND SUPPLIES—Crowther Bros. 854 Yates (near Atlas)

LIGHT TRIUMPH—OVERHEAD VALVE; over 100 M.P.G. Phone G4412, 8 to 5. 3-56

1946 TRIUMPH 350 TWIN—WITH chrome crash bars, tiffy stand, pillion, etc. Absolutely perfect condition. G1298. 3-57

INDIAN, A.J.S., VELOCETTE, CHEK. PANTHER
We are exclusive Vancouver Island distributors for these machines. See us for your new machine and be sure you buy at the rock bottom prices. A stock of good used machines always on hand.
R. SHANKS & SONS
921 Fort St. x

BOB PEDEN LIMITED
FOR BICYCLE REPAIRS AND PARTS
EXCELLENT STOCK OF SPORTING GOODS
PROMPT AND EFFICIENT SERVICE
646 Johnson St. Phone E 2815

C.C.M.
RALEIGH
ROYAL ENFIELD
See These New Ladies' and Gents' Models at
ROBINSON'S
1220 Broad Street Opposite Colonist

MOTORCYCLES
Triumph, Norton, Royal Enfield, Whizzer and Corgi Scooter
The Largest Motorcycle Dealer on Vancouver Island. It Pays to Deal Here
MOTORCYCLE SALES
2647 Douglas St. Victoria
26-68

27 MUSICAL INSTRUMENTS

CAVE PIANO STORE FOR GUARANteed reconditioned pianos. 745 View St. G2512

E-FLAT ALTO SAXOPHONE, $43, GOOD condition. E6290. 802 Catherine St. 1-55

28 RADIOS

HBC RADIO REPAIRS
E 7111
PROMPTNESS IS OUR MOTTO
A COURTEOUS RADIO TECHNICIAN WILL CALL AT YOUR HOME

AUTHORIZED WESTINGHOUSE RADIO AND APPLIANCE SERVICE
Reasonable Prices — Quick Service
McLENNAN McFEELY & PRIOR
1400 Government Phone G1111
Private Exchange Connecting All Departments
tf

RADIO REPAIRS

FOR COMPLETE SATISFACTION AND guaranteed workmanship send your repairs to David Spencer Ltd. specialists in radio services and members of A.R.T. of B.C. Phone E4141, 611 View St. tf

HAVE YOUR RADIO FIXED NOW BY competent experienced technicians. Quick service. Standard prices. Fletcher Bros. G7148. tf

JUNCTION RADIO SERVICE—REPAIRS by expert technician. Quick service. B1822. tf

RADIO PROGRAM

KVI	570	KPO	680	KJR	950	KNX	1070
CJOR	600	KIRO	710	CKWX	980	CBR	1130
KGW	620	KGO	810	KOMO	1000	KSL	1160
KFI	640	CJVI	900	CFCN	1010	KOL	1300

Tonight

5.30—Piano Melodies—KOMO. Murals in Music—KJR. Maury Rider—KIRO. Beulah—CBR. Easy Listening—CJOR. Music for Moderns—CJVI. Destiny Trails—CKWX.

6.00—Musical Hall—CBR. Front Page Features—KIRO. Note by Note—KOMO. News—CJVI. Dancetime—CJOR. Tennessee Jed—KJR. News and Weather—CKWX.

6.30—Folk Tunes—KOMO. Gisele and Waddington—CBR. Jack Armstrong—KJR. Harry W. Flannery—KIRO. Toronto Symphony—CJVI. Norman Cloutier—CJOR. Bob White Show—CKWX.

7.00—Reader's Digest—KIRO. Mystery in the Air—KOMO. News—CBR. To You, Tonight—KJR. Toronto Symphony—CJVI. Dinah Shore—CJOR. News; Sports—CKWX.

7.30—Man Called X—KIRO. Music Time—KOMO. Eventide—CBR. Real Story—KJR. Norman Harris—CJOR. Music of Manhattan—CJVI. Cowboy Serenade—CKWX.

8.00—Lowell Thomas—KIRO. Supper Club—KOMO. Twilight Concert—KJR. Concert Hall—CJVI. New Arabian Nights—CBR. Dick Diespecker—CJOR. News—CKWX. Fleetwood Lawton—KOMO. 8.15 Racing Highlights—CJOR. 8.15. Jack Smith Show—KIRO. 8.15.

8.30—Col. Humphrey Flack—KOMO. Mr. Keen—KIRO. Veterans' News—KJR. Concerts of Nations—CBR. Western Trails—CJVI. CJOR. Leave It to the Girls—CKWX.

9.00—Suspense—KIRO. Burns and Allen—KOMO. Lum and Abner—KJR. British Bands—CJVI. Parliament Hill—CJOR. Sports Review—CBR. Mysterious Traveler—CKWX.

9.30—Club 15—KIRO. Noah Webster Says—KOMO. Music Professor—KJR. Dream Time—CJVI. Continental Varieties—CBR. Hawaiian Hospitality—CJOR. Songs of Memory—CKWX. Food for the Fed-up—CJVI. 9.45 Robert Trout News—KIRO. 9.45.

10.00—Lawyer Tucker—KIRO. Music Hall—KOMO. Willie Piper—KJR. Six For One—CJVI. News—CBR. CJOR. CKWX.

10.30—Night Serenade—KOMO. CBR. Crime Photographer—KIRO. News—KJR. CJVI. Racing Highlights—CJOR. Close of Day—CKWX. Cecil Solly—KJR. 10.45. Music by Starlight—CJVI.

11.00—Five Star Final—KIRO. News—KOMO. Athletics vs. Tacoma—CJVI. This Week's Composer—CBR. Concert Hour—CJOR. Magic Hour—KJR. News: Bill Ward's Doghouse—CKWX.

Tomorrow

7.30—News—KIRO, CJVI, CKWX. Milkman's Jamboree—KJR. Farm Digest—KOMO. News—Musical Minutes—CBR. "G-G" Man—CJOR.

8.00—Farm Forum—KJR. His Family—KOMO. News: CBR, CJVI, CJOR, KIRO, CKWX. Morning Concert—CBR. 8.15.

Back Again

George Burns and Gracie Allen bring back plenty of laughs when they return to their program, tonight at 9, KOMO.

Tonight's Highlights

8.00—Frankie Carle and his orchestra make their last appearance of the summer on Supper Club—KOMO.

8.15—Popular vocalist Margaret Whiting visits Jack Smith show—KIRO.

8.30—Montreal Little Vocal Symphony is featured under direction of Paul-Emile Carbeil on Concert of Nations—CBR.

9.00—The screen's Edmund O'Brien stars in "The Pit and the Pendulum," by Edgar Allen Poe, on Suspense—KIRO.

8.30—Bob Nichols—KOMO. Morning Concert—CBR. Billy Browne—CJOR. Music of the Waltz—CJVI. Bob Garred—KIRO. Breakfast Music—KJR. News and Music—CKWX.

9.00—News—CJVI, CBR, KIRO. Breakfast Club—KJR. Fred Waring—KOMO. Billy Browne—CJOR. News: You Name It—CKWX. Breakfast Club—CBR. 9.15.

9.30—Helen Trent—KIRO. Breakfast Club—KJR. CBR. Easy Aces—CJOR. Jack Berch—KOMO. Six For One—CJVI. Red Hook—CKWX.

10.00—Big Sister—KIRO. Joyce Jordon—KOMO. News—KJR.

Music by Goodman—CBR. Johnny Betts—CJVI. Voice of Memory—CJOR. News; Hits for the Missus—CKWX.

10.30—Di Malone—KIRO. Tom Breneman—KJR. News—KOMO. Quaker City Serenade—CBR. The Big Corral—CJOR. Ida Bianco—CJVI. Your Garden—CKWX. Claire Wallace—CBR. 10.45.

11.00—Wendy Warren—KIRO. Make Mine Music—CJVI. Today's Children—KOMO. Galen Drake—KJR. Barry and Monty—CJOR. Keyboard and Console—CBR. News—CKWX.

11.30—Lone Journey—KIRO. Richard Lindsay—CJVI. Women in White—KOMO. My True Story—KJR. Melody Mirror—CJOR. Easy Listening—CBR. Pick the Hits—CKWX.

12.00—Double or Nothing—KIRO. Life Can be Beautiful—KOMO. Hymns—KJR. Piccadilly Parade—CJVI. B.C. Farm Broadcast—CBR. Racing Highlights—CJOR. News—CKWX.

12.30—Pepper Young—KOMO. Second Mrs. Burton—KIRO. The Listening Post—KJR. News—CBR, CJVI, CJOR, CKWX. Ethel and Albert—CBR. 12.45.

1.00—Backstage Wife—KOMO. News—KIRO, KJR. Concert Hour—CBR. Design for Women—CJOR. News; Take It Easy—CKWX. Memory Time—CJVI. Cecil Solly—KIRO. 1.15.

1.30—Lorenzo Jones—KOMO. Evelyn Winters—KIRO. Recital—CBR. Paul Whiteman—KJR. Six For One—CJVI. Take It Easy—CJOR. Will Reeder—CBR.

2.00—House Party—KIRO. When a Girl Marries—KOMO. Paul Whiteman—KJR. Come to the Fair—CBR. Club Diary—CJVI. Take It Easy—CJOR. Red, White and Blue—CKWX.

2.30—Meet the Missus—KIRO. Just Plain Bill—KOMO. Radio Review—KJR. Music Lover's Corner—CJVI. Songs to Remember—CBR. Take It Easy—CJOR. News—CKWX.

3.00—Road of Life—KOMO. What's Doing Ladies—KJR. Musical Program—CBR. News—CJOR, KIRO. Prairie Special—CJVI. Summer Serenade—CKWX.

3.30—Aunt Mary—KOMO. 4 For a Quarter—KIRO. Bride and Groom—KJR. Divertimento—CBR. Aunt Mary—CJVI. Billy Browne—CJOR. News; Off the Record—CKWX.

4.00—This Woman's Secret—KOMO. Ed McCurdy—CBR. 900 Club—CJVI. Perry Como—CJOR. Housewives—KIRO. Ladies Be Seated—KJR. Off the Record—CKWX. Jack Smith—CBR. 4.15.

4.30—Homekeeper's Calendar—KOMO. Arthur Godfrey—KIRO. Especially For You—CBR. 900 Club—CJVI. Big Sister—CJOR. Welcome, Travelers—KJR. Off the Record—CKWX.

5.00—Bill Bryan Trio—KIRO. String Stylings—CBR. Music for Moderns—CJVI. Racing Highlights—CJOR. Matinee for Melody—KOMO. Local—KJR. News—CKWX.

RADIO REPAIRS
(Continued)

KENT'S LTD. EXPERT RADIO SERVice by skilled technicians and the most modern testing equipment. Phone E7104. 641 Yates St.

MILLER'S RADIO SERVICE & SALES, formerly Kendall Radio Lab. Delivery service. 843 Yates. G 4711.

32 WANTED—MISCELLANEOUS

CASH AT DIGGON'S FOR AUTHORIZED school text books. tf

COLLECTOR WISHES TO PURCHASE old silver and china, also items of interest. Belmont 61Y, or P.O. Box 73. 24-59

HIGHEST PRICES FOR YOUR OLD gold. Rose's Ltd., 1317 Douglas

HIGHEST PRICES PAID FOR YOUR old rugs. Carpetorium Co., 1025 Cook St. E2861. tf

WANTED — MEN'S USED CLOTHING. Best prices paid for men's suits. E5811 tf

WANTED TO BUY—CHINA, BRASS, copper and old furniture. Contact B. M. Zarry, 1415 Government St. Phone B3513.

WANTED—USED FURNITURE. Holland Bros., 824 Fort. E0913 tf

WE BUY ESTATES OF JEWELRY AND antiques, large or small. K. A. McLeod Co. Ltd., the Old Gold Shop G2724

33 DOGS and CATS

A BRAND NEW BOARDING KENNEL—Designed to give the utmost in comfort and sanitation, with well-fenced exercise grounds. Westmount Kennel Reg. Station Rd., Langford. Phone Belmont 131 tf

ATTENTION — DOGS AND CATS boarded in Victoria's newest most modern accommodation. Sanitary, individual quarters for 50. Dogs bathed, trimmed and deflead. Oakcrest Farm Kennels, Burnside Road, half mile past Helmcken. Colquitz 182M. tf

BUCCLEUCH KENNELS—REG. COCKER spaniels. Best imported stock. Dogs at stud. Reds, blacks, buffs. Puppies usually for sale. Phone G8846. 1186 Craigflower Rd. Victoria

CHANGES IN YOUR DOG'S FOOD MAY upset his health. Help keep him in good condition by giving him Karswood Condition Powders once a week. This tonic remedy contains needed minerals and correctives. Sold at drug stores and pet shops. 1-55

34 CANARIES, CAGED ANIMALS

BABY LOVE BIRDS, $4.50. E0406. 3-55

37 BOATS and ENGINES

FOR SALE—20 H.P. VIVIAN H.D. MArine engine, suitable 36-40-ft. boat; good condition. Phone G4338 after 5. 3-57

PROMPT DELIVERY
12 and 15-Ft. Inboard Power Boats
See Our Sport Fishing Craft
16 and 18-Ft. Light Shelter Cabin
VOGLER BROS. SEACRAFT
3041 Douglas St. E0412

BOATS AND ENGINES
(Continued)

90 H.P. SIX-CYLINDER MARINE ENgines. Straight drive and 2 to 1 reduction models. On display in our showrooms. Complete and ready to go. Davis Motors Ltd. 900 Fort St. G8154. tf

FROM THE OLD COUNTRY
New Shipment of
SETS OF CHAIN BLOCKS
SHIP CHANDLERS (McQuade's) LTD.
1214 Wharf St. Phone E 1141

NEW 28-FT. ADMIRALTY LIFEBOAT—With new Grey marine engine, 2 to 1 reduction, cabin, unfinished interior. $1,950. Phone Mr. Lindsay, B2155 or G3996. 3-55

IN STOCK
NEW SCRIPPS 95 H.P. MARINE ENGINE with 2½-1 R.G.
Parts and repairs for outboards and inboards at
ANGUS MARINE, 1129 WHARF. G 7431

Your Boat Designed and Built to Order
Engines, Machinery and Boats Repaired
Welding and Cutting
FOSTER'S SHIPYARDS
419 Bay St. Phone E0403

Fully Equipped—Ready to Install
THE ACME MARINE POWER UNIT
With the Famous Chrysler T 120 Motor
$1,010, F.O.B., Victoria
McLEOD-LUMSDEN MOTORS LIMITED
865 Yates St.

AVAILABLE NOW
GENERAL MOTORS INDUSTRIAL and MARINE ENGINES
SIX-CYLINDER 93 H.P. OVERHEAD VALVES
WILSON MOTORS LIMITED
926 YATES ST. PHONE E1107

IN STOCK AT VICTORIA MARINE
565 YATES ST. PHONE G3121
SIX MODELS
GREY MARINE GAS ENGINES
From 16 to 100 H.P. — For Immediate Delivery
U.S. FALCON INBOARDS
1¾, 2¼, 3½ H.P.
15-LB. CO2 FIRE EXTINGUISHERS
War Surplus
$58.00
CLUTCHES and REVERSE GEARS
Up to 10 H.P., in Stock

40 LIVESTOCK

LIVESTOCK HAULING AT REASONABLE rates. Anywhere; anytime. Phone E7284

41 MACHINERY

OUR SPECIALS
TAMPER ELECTRIC MOTORS
½ H.P., A.C. — $35.00
SHUR-SHOCK ELECTRIC FENCERS
$19.50
JACKALL JACKS and WIRE STRETCHERS
3-Ton Capacity — $18.50
EVEREADY HOT SHOT BATTERIES
4 Cell, 6 Volt — $2.50
SAANICH GARAGE AND SUPPLY
Royal Oak, B.C., R.R. No. 1
North Elk Lake East Saanich Rd.
Phone Keating 52K

There's an offer in the TIMES CLASSIFIED ADS today you may be interested in.

MACHINERY
(Continued)

G.M.C. MILL POWER UNITS, UP TO 100 H.P., six-cylinder. Models 235 and 248, complete in frame with radiator, etc., and ready to go. On display in our showrooms. Davis Motors Ltd., 900 Fort St. G8154. tf

SPECIAL MACHINERY AND EQUIPment manufacturers. Marine Iron Works Ltd. 515 Pembroke St. tf

WOODS' 3 H.P. SEED GRINDER—SUITable for dairy farmer. Ascroft Electrical Co. Ltd., 2300 Douglas. 6-56

Automotive

CARS AND TRUCKS FOR HIRE

CARS, PICK-UP, DELIVERY, TRUCKS. "U-drive" Victoria Auto Rental G2511

49 AUTO SERVICE DIRECTORY

FOR AUTO TOP LEAKS OR CUSHION repairs see Ernie Sanders. Phone E6415

AUTO FRAME AND FENDER STRAIGHTENING
WHEEL ALIGNING AND BALANCING
AUTO PAINTING BODY WORK
MOONEY'S BODY SHOPS
514 Cormorant St. Phone E4177
1128 Vancouver St. Phone B1211
No Job Too Large or Too Small

SPEEDOMETER, WINDSHIELD WIPER repairs. Chet Dowman, 724 Johnson E1411

51 AUTOMOBILES

PONTIAC
"U"
DRIVE LTD.
LATE MODEL CARS FOR HIRE
RATES
8c Per Mile and $1.00 Per Day, Customer Supplies Gas
10c Per Mile and $1.00 Per Day, Gas Included
900 FORT STREET PHONE G 8154

FINANCING AUTOMOTIVE OVERHAULS and accessories. All car repairs, overhauls and the purchase of automotive accessories can now be made under Gladwell Motors Budget Plan. No down payment—up to 15 months to pay. tf

FOR SALE
1946 PACKARD SEDAN
1944 G.M.C. ½-TON PICKUP
1940 HUDSON SEDAN
1939 LA SALLE SEDAN
1937 LA SALLE SEDAN
1939 PONTIAC COACH
1937 STUDEBAKER SEDAN
1946 NASH SEDAN AMBASSADOR
1939 AUSTIN SEDAN
1934 Ford 1½-TON, NEW MOTOR
EMPRESS SALES
A. W. WHITE
G 2812 E 0836
Highest Prices Paid for Used Cars

SELLING 1940 PLYMOUTH COUPE—Good condition, five good tires, radio and heater. Will have car in Victoria at entrance of Crystal Garden at 2 o'clock p.m., Friday, Sept. 5. Replies to W. A. Jenkins, Shawnigan Lake. 3-55

VICTORIA'S HIGHEST PRICE PAID cars. Cash. Crabb's Auto Service G 3846. tf

51 AUTOMOBILES
(Continued)

VETERANS' AUTO SALES LTD.
Cor. Caledonia and Quadra Sts. B3313
See Today's Best USED CAR VALUES
The Largest Selection on Vancouver Island
Cars Sold on Consignment
x

INSURE AND BANISH WORRY
SEE OR PHONE
J. W. BUCKLER INSURANCE AGENCIES
121 Pemberton Building E2144
Life — Fire — Automobile — Casualty
tf

ROYAL AUTO SALES
2345 Douglas St., at Field St. G2511
Offering to you the best selection of Good Used Cars in Victoria at the lowest price. Used cars bought, sold, exchanged. Highest cash price paid for your car OR we will sell it on consignment at your price for 5% commission. No sale, no charge.
Remember—Royal Auto Sales, 2345 Douglas St. G2511

CRABB'S USED CARS
COME IN FOR A FREE DEMONSTRATION ON ALL THESE CARS!
1940 HILLMAN SIX-DOOR—Good
1938 BUICK FOUR-DOOR—Lovely
1938 PACKARD FOUR-DOOR—First rate
1936 DODGE COACH
1937 G.M.C. TRUCK—Two-ton
1928 ESSEX COUPE
1931 BUICK HALF-TON PICK-UP
1939 AUSTIN 8 FOUR-DOOR
1928 ESSEX FOUR-DOOR—Cheap
1939 HARLEY-DAVIDSON MOTORCYCLE, $475
And Many Others — All Cars Are Guaranteed
G3846 FOR APPOINTMENT
Gorge Road at Government Street

AUTOMOBILE FINANCING
Conditional Sales, Agreements Discounted
Rate Reasonable Quick Decisions
ISLAND FINANCES LTD.
1112 Broad St. G7171

ATTENTION—CASH PAID FOR GOOD used cars of any make. Davis Motors Ltd. 900 Fort St. G8154.

BEST PRICE FOR GOOD USED CAR—Any make or model. Cash. G2511. 26-73

CALGARY MAN, JUST ARRIVED HERE to settle, needs a good used car. Will pay up to $2,000 cash. G 1598. 26-63

GOOD USED CAR (ANY YEAR) wanted for immediate cash. Please call E7846. 12-60

$1175 BUYS A '39 NASH AMBASSAdor Six; perfect condition. Radio, heater, overdrive. Good paint and rubber. Phone G6149. 3-57

1815 DOUGLAS ST.—AUTOMOBILE insurance is our specialty. Ted Hawkes & Co. G6145 or eves. G5116 tf

1929 MODEL A FORD COUPE—NEW top and paint job, tires, motor and running gear in good condition. May be seen at Fernwood Garage. $275. 3-57

1932 CHEV COUPE—VERY GOOD condition. Room 211, E1151. Trade for small house or property as part payment. 3-55

1936 BUICK SEDAN—EXCELLENT condition. E1151, Apt. 114. 4-56

'38 FORD TUDOR, V-8, 85 H.P.—EXcellent condition and appearance; private owner; $950. Apply 1060 Southgate, between 6.30 and 8 p.m. only. 3-56

1941 PLYMOUTH FIVE-PASSENGER coupe; A 1 condition; only 43,000 miles; one owner. Can be seen at Saunders & Hitchman Service Station, 2554 Cadboro Bay Road. 3-57

Rentals

55 HOTELS

CLOVELLY EXCLUSIVE GUEST HOUSE. A home away from home. Well furnished rooms; quiet surroundings. E5906.

CRAIGMYLE GUEST HOUSE, 1037 Craigdarroch (just off Fort St.). Double and single rooms. Dining-room. Breakfast and dinner. For reservations, phone Mrs. Gannon, G0031. tf

ELLIS LODGE — SITUATED IN THE heart of the city of Kelowna. Fully modern; reasonable rates. 483 Lawrence Ave. 26-54

HOTELS, AIR, BUS TICKETS, RESERvations. Western Travel Service, 602 Courtney St. (opposite Post Office).

LINCOLN MANOR, 1023 BELMONT AVE. Tourist and residential guests. Comfortable rooms. First class dining-room. Phone Mr. Ely, E0733. tf

TOURIST ACCOMMODATION

AT 1039 McCLURE ST.—CLOSE IN, well furnished tourist sleeping rooms, by day or week. G3801. tf

ELK LAKE — SWIMMING, BOATING, fishing, seven miles out. Private bath. Colquitz 99X 26-56

SUMMER HOUSEKEEPING COTTAGES. Vacant from Aug. 28. Very warm bathing, fishing, tennis. Bus service from Victoria. Salt Spring Island. Rainbow Beach Camp. Phone 8M, Ganges. 12-58

TOURIST ACCOMMODATION — CLOSE in. 940 Fairfield Rd. E1569. tf

56 ROOMS WANTED

LADY TEACHER AND MOTHER, NON-smokers, require three-room unfurnished suite. Box 1449 Times. 3-57

TWO OR THREE ROOMS—FURNISHED or unfurnished, $35, for mother and two sons, ages 10 and 16. Phone evenings, G4407. 1-55

58 ROOMS, BOARD

COMFORTABLE FRONT ROOM WITH good board; close in. Phone G3470. 26-79

SINGLE ROOM AND BOARD AVAILable now for a man. Good board and accommodation. E2185. 3-56

WORKING GIRL WANTS ROOM AND board; no smoking or drinking. G1491. 2-56

59 ROOMS—FURNISHED

FURNISHED ROOM AND USE OF KITchen. 1309 Yates. 3-57

61 SUITES WANTED

DESPERATE COUPLE NEED THREE-room furnished apartment, within walking distance of town. E1352. 3-55

LONG TERM, PERMANENT, RESPONsible residents, two sisters, professionally employed, require four or five-room apartment or duplex. References. 321 Michigan St. or E3035. 6-59

MARRIED MAN WILL LOOK AFTER small apartment suite in return for same. E2094. 3-56

MIDDLE-AGED RETIRED COUPLE, NO children, no pets, non-drinkers, non-smokers, desire furnished suite, eight to 12 months, from Sept. 15. Reply Box 272 Times. 6-56

SINGLE BUSINESS WOMAN WOULD like small furnished suite or room with kitchenette. Box 1447 Times. 2-56

WANTED—TWO- OR THREE-ROOM suite at once, furnished or unfurnished, by respectable young couple, close in. No children. B4142. 3-56

DOTTY DRIPPLE

61 SUITES WANTED
(Continued)

APARTMENT OWNERS . . .
LANDLORDS . . .

We choose your clients. List your vacancies with us at no expense to yourself. We have an exclusive clientele with references, waiting.

RENTALS UNLIMITED
568A Yates St
Ingrid Goodman (under new management)
Phone B3544 Night Phone, G4827

64 HOUSES WANTED

RENT WITH CONFIDENCE

Extraordinary care and security for your property by considerate mature couple with a very good little boy, who will take good care and treat your home with respect, too. We have excellent references. Prefer two bedrooms. Please phone E9473 or write Box 60 Times. tf

JEEVES BROS. TRANSFER AND STORAGE
Furniture and Piano Moving
Local and Long Distance
Barrage, Packing, Crating and Shipping
Phone E9632

72 MONEY TO LOAN

ANY REQUEST FOR A MORTGAGE appreciated. Pemberton, Holmes Ltd. 625 Fort St. G6124.

A NATIONAL HOUSING ACT 4½% LOAN
A FIRST MORTGAGE PRIVATE LOAN
A BUILDERS' PROGRESSIVE LOAN
ASK US FOR COMPLETE DETAILS
GILLESPIE, HART & CO. LTD.
Established 1911
611 Fort St. Phone G1181

FUNDS ON HAND AND IMMEDIATELY AVAILABLE FOR MORTGAGE LOANS

Large and small amounts, low interest, quick decisions, reasonable charge N.H.A. applications received. Agreements and mortgages purchased.

P. R. BROWN & SONS LTD.
1112 Broad St. Phone G7171
tf

ADVICE AND INFORMATION ON mortgage loans given without obligation. Ted Hawkes & Co., 1815 Douglas. G6175. tf

A HOME OF YOUR OWN
THROUGH A. E. & S. LOAN
National Housing Loans, repayable monthly over 10, 15 or 20 years at new low rates.
KER & STEPHENSON LTD.
909 Government St Phone G4127

DON'T BORROW MONEY
To pay for your car repairs, overhauls etc. Use Gladwell Motors Budget Plan. No down payment; up to 15 months to pay. tf

WANTED TO BORROW—$2,500 AT 6%, $30 a month installments. Box 274 Times. 3-56

When Opportunity Knocks
Let Niagara help you
start a business.
LOANS
$20 to $1,000
Life Insured At No Extra Cost. Reduced, Flexible Repayment Plans. No Endorsers.
NIAGARA
Finance Company Limited
E. C. Rorvig, mgr. W. H. Brown, Asst.
Room 101, 1006 Government St. E5431

Real Estate

74 ACREAGE

FOR SALE—3½ ACRES. HIGH LOCATION with splendid view, good building site, on Carey Road. Colquitz 161X. 6-60

SMALL STANDS OF TIMBER. BOX 258 Times. x

VERY DESIRABLE ACREAGE IN GORDON Head, running from the end of Blair Road to Gordon Head Road. Suitable for V.L.A. project. Fine for greenhouses or small fruits. No rock, no bush. Available in block 1-5 acres. Phone owner, Colquitz 928K. 6-57

78 BUSINESS OPPORTUNITIES

GROCERY STORE BARGAIN

EXCLUSIVE — Owner leaving city and offers for quick sale, at reduced price, a well-established GROCERY and CONFECTIONERY STORE, with gasoline pump. POUR-ROOM (partly furnished) living quarters. GOOD SALES. TURNOVER. REASONABLE RENT ON LEASE.

IMMEDIATE POSSESSION $3750

See Mr. Beasley — Evenings E3326
GILLESPIE, HART & CO., LTD.
611 Fort St. Phone G1181
tf

YATES STREET PROPERTIES

Two-story Brick Building, 34 feet by 100 feet. Situated on lower Yates Street, in the heart of the wholesale district. Rear access to lane. Freight elevator.

EARLY POSSESSION
PRICE $15,000

CORNER YATES STREET AND GOVERNMENT STREET

Outstanding business location. Major improvements already planned for other three corners. 39 feet frontage on Yates Street by 53-foot frontage on Government Street.

PRICE $25,000

EXCLUSIVE AGENTS
THE ROYAL TRUST COMPANY
1202 Government St. E4126
MEMBER REAL ESTATE BOARD OF VICTORIA

WANTED—A SERVICE STATION. WILL manage or lease. Reply to Goldstream Service, R.R. 1, Langford P.O. 36-57

COUNTRY STORE
GROCERIES, MEATS, HARDWARE

Established many years. Modern, electrical equipment; fixtures for convenience. Living quarters of five rooms. Monthly average $4,500. Steady increase from year to year. PRICE $12,500, which includes building, fixtures and delivery truck. Stock, $4,500 to $5,000 at invoice. Only sickness commels sale.

LANGLEY REALTY COMPANY
216 Central Bldg. E3025
(After Hours: E4567)

BUSINESS OPPORTUNITIES
(Continued)

A REAL GOOD BUSINESS

A LADIES' WEAR STORE with modern fixtures and up to date stock, doing a wonderful turnover with nice quarters in the rear with furniture. For full particulars contact MR. L. B. CURTIS. NO INFORMATION GIVEN OVER PHONE. Price, including stock $6500

PEMBERTON, HOLMES LTD.
625 FORT ST.

LISTINGS CANCELED

ATTENTION! REAL ESTATE AGENTS

THE PROPERTY AT 3236 DONCASTER DRIVE HAS NOW BEEN SOLD

R. A. SMITH (Owner)
2-56

81 PROPERTY for SALE

FOR SALE—LOT (BLOCK) 146, SITUated on north side of San Juan Harbor, Renfrew district, Vancouver Island, 640 acres more or less. Containing approximately 15,000,000 feet old growth exportable Crown Grant timber, 60% cedar, balance hemlock, balsam. Offers invited for the purchase of this property up to Sept. 10, 1947. The highest or any offer not necessarily accepted. W. H. L. Jones, 1314 Quadra St., Victoria, B.C. Phone: E8623, office E3746, after 6 p.m. tf

COUNTRY BUILDING SITES

LANGFORD—Only two left, beautifully wooded. Close to all conveniences. Unrestricted. Size 62x268. Terms or cash $850

ON SOOKE ROAD, COLWOOD—Just one left. Over one acre wooded $600

OPPOSITE GOLF COURSE—½ acre lots. City water, electric light $600 to $900

ALFRED CARMICHAEL & CO. LTD.
1216 Broad Street G 7341
x

Two Lots, Haultain St. (each) $350
Lots on Leigh Rd., Langford (each) $450
Treed lot on high Lampson St. $675
Lot on Lorne Terrace $900
¾ Acre lot, treed, Admirals Rd. $950
Gorge waterfront lot $1,100
Acre lot, treed, Oak Bay $1,850
NEWSTEAD REALTY E7194

TWO WATERFRONT LOTS—9 AND 10, Forshaw Rd., off Craigflower. Will accept best offer B3947. tf

82 PROPERTY WANTED

WINNIPEG BUILDER WANTS FOUR-room bungalow. Hot water. Likes Oak Bay or Fairfield or good district. $8,000 Winnipeg money for best buy. Apply Builder, P.O. Box 441, Victoria, B.C. 6-55

SURVEYS SHOW THAT WOMEN WHO shop the Times Classified first save more!

83 HOUSES WANTED

WANTED IN OAK BAY—ULTRA-MODern homes; price range, $10,500 to $11,000, for cash client; five rooms; good location. Please call Mr. Thorneloe, B3201. Ted Hawkes & Co., 1815 Douglas St. x

WANTED—IN OAK BAY: A SEVEN OR eight-room older type home, with full basement and furnace. Client will pay up to $7,000 for suitable home. Please call Mr. McVery at Ted Hawkes & Co., G6175, evenings E4227. x

WANTED—FOUR-ROOM HOMES FOR cash clients. Close in; not necessarily modern, but sound construction; price range, $4,000 to $5,500. Please call Mr. Thorneloe, G6175; evenings, B3201. Ted Hawkes & Co., 1815 Douglas St. x

ALL CASH

We have cash buyers waiting for houses in Oak Bay, Fairfield, Foul Bay, Esquimalt and other parts of Victoria. For quick sale, let us have particulars of your property.

THE B.C. LAND
And Investment Company Ltd.
922 Government St. Phone G4115

84 HOUSES for SALE

FOR SALE—FOUR-ROOM BUNGALOW, $4,400. Phone E5512. x

FOR SALE—SIX-ROOM STUCCO HOME in Fairfield; air conditioned, furnace, Venetian blinds, many built-in features. Owner occupied. No agents. Price, $9,500. Terms. Box 1344 Times. 6-56

IN CITY'S BEST DISTRICT, NEW MODern bungalow of six rooms plus children's room downstairs with built-in bunks, etc. Built-in features throughout all electric kitchen plus utility room. Through hall and large living-room with granite fireplace. Fully insulated. Oil-O-Matic forced hot air; $12,850 including garage. G 1073. x

$1250—READY TO OCCUPY. THREE small rooms, nicely finished. New. No wiring or plumbing. Unrestricted Helmcken area. Col. 202Y. 3-57

HOUSES FOR SALE
BUSINESS OPPORTUNITIES
INSURANCE
LOANS MORTGAGES
THOMAS & COMPANY
1330 ESQUIMALT RD. E4713

FOUR-ROOM HOUSE—THREE LOTS, IN semi-business block, by the sea. J. Greenwood, Parksville P.O. 6-58

SEMI-BUNGALOW

Seven large rooms, including two bedrooms up and two down, full basement with furnace. On half acre fruit and vegetable garden. Price, $8,500. For further particulars, phone G2512 daytime, evenings B6108. 6-58

NEW YEAR-OLD STUCCO BUNGALOW. Four large rooms, full basement, electric hot water heater, automatic furnace. Wired for electric range. Will sell at reasonable price. Owner leaving city. G2773. Open for inspection on appointment. 6-55

SEA VIEW — CORDOVA BAY

Very lovely BUNGALOW—Large living-room, exceptionally nice fireplace, kitchen, large bedroom, three-piece bathroom. Everything spotless inside and out. Owner must sell at once. Reduced for quick sale,

$4500

Full Particulars at
H. A. HUMBER LIMITED
613 View St. Phone E3252
3-57

UP-ISLAND
Handy to the Highway at LAYDSMITH

About 140 park-like acres at the low price of $3150

D. D. McTavish
607 FORT ST. E 5814

THE SALVATION ARMY

P. R. BROWN & SONS
LIMITED

Higher Johnson St.

Walking distance to business centre. Good-size lot with several full-bearing fruit trees. Comfortable bungalow of five very nice rooms with handy utility room. No basement, so no steps to climb. Early possession. Owner leaving city so must be sold $4500

BURNSIDE AREA

A really good home of three rooms, plus sewing room on main floor and three bedrooms upstairs. Cement basement, fireplace, drum furnace, outside garage. Pretty, secluded garden with several fruit trees. Owner leaving city so must be sold $6000

Gorge Waterfront

Two splendid lots with fruit trees, lawns, and flowers. Four generous-size rooms on main floor and two upstairs. Outside garage, chicken house, etc. Must be sold immediately. Offers considered $7500

OAK BAY

Attractive, stucco bungalow of four rooms. Open fireplace in living-room, attached utility room with HOT-WATER HEATING PLANT. Outside garage and very pretty garden. Electric range and incinerator are included in price $6700

APARTMENTS

On a nice street in James Bay. Four self-contained apartments of four rooms each. Tenants provide own heat and light. Gross income about $1,200 yearly. Building in splendid condition. Offers considered. Price $12,600

P. R. BROWN & SONS
LIMITED
Established 1890
Member Real Estate Board of Victoria
1112 BROAD ST. PHONE G 7171
Evenings
Mr. Prisk, G 2419 Mr. Ulrich, E 2526

THE B. C. LAND
& INVESTMENT AGENCY LTD.
Established 1863

SPECIAL!
Excellent Value
Cedar Hill Area

HIGH GROUND—LOVELY VIEWS OF OLYMPICS AND COUNTRYSIDE. One block to the bus. Situated on a very well-kept lot with lawns and gardens. VERY ATTRACTIVE SEVEN-YEAR-OLD WHITE BUNGALOW. Full cement basement, drive-in garage, furnace, copper plumbing. Entrance hall to nice living-room with oak floors and open fireplace. Two nice bedrooms with large closets. Modern four-piece Pembroke bathroom. Large bright kitchen with tile sink and dining space. Utility room off kitchen with laundry tubs, ironing board, etc. This home has been very well built and is in very good condition throughout. It is situated among other fine homes on one of the best streets in the district. Reasonable taxes. QUICK POSSESSION. Priced for quick sale at $7350

Mr. Dando, Evenings E 4942
922 GOVERNMENT ST. Phone G 4115

Superior Rooming House

Furnished dwelling of 13 rooms close in with excellent revenue and in first-class condition. Three rooms for owner consisting of large living-room with fireplace and views, bedroom, dressing-room. Cozy cabinet kitchen with oil range included. Extra plumbing. Basement with furnace. Separate garage. EXCLUSIVE LISTING. FULL PRICE $12,795

GORGE

Very attractive 4-room white siding bungalow in lovely setting of landscaped grounds. Modern in every detail. Fireplace. Oak floors, built-in features. Basement. Furnace and attached garage. A home you will be proud to call your own. Terms. Full price $7500

Humphries Realty
844 FORT ST. E 6111
Evenings Mrs. McCandless, G 5855 or Mr. Haswell, E 5512

"UPLANDS" OAK BAY

The choicest location in this beautiful residential district. We have for immediate sale a very charming six-room bungalow with a beautiful living-room and sun-room with fireplace. Automatic hot-water heated and many other modern features. At the price we are quoting for a quick sale, someone is going to get a first-class well-built modern home at a bargain. Clear title. The full price $16,500

Call Mr. Smith
Office G 8109; Residence B 3298
GEO. RANDALL
REAL ESTATE 1309 DOUGLAS ST.

SAANICH

5½ miles from the city. About 5½ acres of good land and 7-room house. Double garage, cement basement, hot-air furnace, kitchen, dining-room, living-room, fireplace, bedroom, bathroom on the main floor with 3 bedrooms upstairs. Chicken-house for 400 birds and barn. $3800 cash and $40.00 per month will handle.

$7100

VICTORIA REALTY
643 YATES STREET
OFFICE PHONE E 4194
Evening Phone Mr. Laing E 7209

FINANCIAL SURVEY
LIMITED

$7875—VIEW ROYAL. Five-room stucco bungalow with full basement and furnace with matching stucco garage. This home has hardwood floors. Pembroke bathroom and is completely modern throughout. Situated on two large lots with abundance of shrubs, flowers and fruit trees.

$7850—GORGE. Five-room white siding bungalow, fully modern with attached garage. Three-piece Pembroke bathroom. This house is in perfect condition and commands a lovely view of the Gorge waters. You must see this one!

$5900—BURNSIDE. Four-room white siding bungalow, consisting of living-room, large modern kitchen, two bedrooms. Attached garage, utility room. Hot-water heat, all copper plumbing. Immediate possession.

319-20 SCOLLARD BUILDING
B 1012 or E 4544
Nights: Mr. Rogers, G 8506 or Mr. Kirkpatrick, E 7332

VIEW ROYAL

Comfortable modern stucco bungalow with three bedrooms. Living-room, hardwood floors and coved ceilings. Full cement basement and hot-air furnace. Separate garage. Extra large lot in beautiful shrubs and abundance of assorted fruit trees. Extra lot available.

$7350

We also have two brand new waterfront bungalows at the west end of View Royal Ave. These will shortly be on the market and we invite you to see them now.

NEWSTEAD REALTY
1014 BROAD ST. E 7194

HUMBER HOMES

Six rooms, three up and three down. Close to Jubilee Hospital. Fruit trees. Rooms can always be rented. Price $4200

Four-room bungalow, ½-acre of exceptional ground. Fruit trees, berries, flowers and bulbs. A homey secluded spot. Price $5950

Five-room attractive stucco bungalow. Oak floors; French doors; two nice corner lots; lovely surroundings. Price $7350

OAK BAY—Thompson Ave., Seven-room stucco semi-bungalow. Fruit trees; corner lot; garage. Owner leaving city—must sell at once. Offers invited. Price $9450

Full Particulars at
H. A. Humber Ltd.
613 VIEW ST. PHONE E 3252
After hours phone G6304, B1542, G1694

HAULTAIN DISTRICT

THREE YEARS OLD. Well constructed bungalow containing bright living-room, dinette, convenient kitchen with tiled sink. Pembroke bathroom with shower, two nice bedrooms. Concealed stairway to two finished rooms upstairs, also splendid finished room in high cement basement with drive-in garage. Excellent value $7500

BURLEITH DISTRICT

SPACIOUS 5-room bungalow with extra room finished in full cement basement. Furnace and garage. Well-kept garden. Early possession $5600

Please ask for Mr. Derry
MEHAREY & CO. LTD.
622 VIEW ST. PHONE E 1187

Esquimalt Revenue or Suitable for Duplexing

Four rooms down and four up. Bathroom, upstairs and extra toilet down. Good basement, hot-air furnace and garage. Near golf course and Naden. Price reduced to (some terms) $6500

JUBILEE DISTRICT

New Listing. Six large rooms and basement. This house requires some minor repairs which have been allowed for in the price. Conveniently located midway between high school and the hospital, this is good for revenue or three bedroom home. Full price, (owners terms) $5650

SWINERTON
& CO. LTD.
620 BROUGHTON ST. E 7181

$2450
CASH

Will handle this cosy four-room bungalow—on ¾ of an acre. Cabinet kitchen, 2 bedrooms, living-room with fireplace, storeroom, utility room, 4-piece bathroom. Garage. Fruit, oak, fir trees. No basement. Lovely setting. Chicken-house. Located in Lake Hill close to bus. 30 days. Full price

$4750

FLEMING GARDNER CO.
304 SCOLLARD BLDG. G 7741
Night, B 4697

OUTSTANDING!

New five-room bungalow, full basement, excellent design. Gorge, two lots, city drainage.

$7600

INDEPENDENT INSURANCE AGENCIES
LIMITED
600 FORT ST. GARDEN 1851

RITHET
G 1722
75 YEARS REPUTABLE BUSINESS

LANGFORD

On the Island Highway and close to everything. Siding bungalow in good condition, comprising good-size living-room with fireplace, two bedrooms, Pembroke bathroom, kitchen with dining space. Full cement basement, hot-air furnace and laundry trays. Separate garage. Over two acres of arable land, chicken houses for 150 birds, feed house, etc. Several fruit trees and small fruits. Taxes $16. A country home with all city conveniences. Price $7950

WATERFRONT

Safe anchorage, close in, six-room stucco bungalow, in absolutely spotless condition inside and out. Designed to take full advantage of the lovely view, the large living-room has a sun alcove, and a sunroom adjoins the full-size dining-room. Utility room off the kitchen, three twin-size bedrooms and bathroom, reception hall. Basement, piped hot-air heat. Nicely treed lot sloping to the water. Good-size cruiser could tie up here. A house with charm in a quiet setting, yet handy to everything. Price $11,500

OAK BAY

Lovely seven-room stucco semi-bungalow. Charming living-room, fireplace, and a nice den with fireplace, guest-size dining-room, oak floors, bright kitchen with tile sink, two bedrooms and Pembroke bathroom. Upstairs with plenty of cupboards and another bedroom. Thermostat controlled heating and garage. Possession one week. This home is in a fine residential district and can be purchased by assuming a $5,000 mortgage and a down payment of only $5000

Queenswood Waterfront Home

Wonderful sea view. Architect designed residence with distinction, privacy and seclusion. Completed approximately five years ago. Seldom is a lovely home of this kind offered for sale in Victoria. Nicely situated on a three-acre waterfront property of lovely small oaks and evergreen trees, lawns, flowers and rockeries. Some parts still in a beautiful natural state. The home has these finer appointments. Very nice reception hall, grand living-room of 25 or 26 feet, very nice size dining-room, master bedroom with private four-piece Pembroke bathroom, two other very beautiful bedrooms and another Pembroke bathroom. Playroom or a maid's room with separate entrance and fireplace.

Plate glass view windows in every room. Oil-O-Matic hot-water heating and concealed radiators. Fully insulated, copper piping throughout. Monel tank, quarter cut oak floors like new. Two-car garage and nice driveway in and out of the property.

This is the one you would be proud to own. Asking price $25,000

CHOICE LOT IN HEART OF UPLANDS—$2350

Rithet Consolidated Ltd.
Est. 1871
Member Real Estate Board of Victoria
1117 WHARF STREET PHONE G 1722
Evenings
Mr. Custance E 7930; Mr. Lovitt G 4348
Mr. Belcher G 5594

Cedar Shake Bungalow

Living-room with fireplace, two bedrooms with large clothes closets, modern kitchen with plenty of cupboards and including range and oil-burner, full cement basement with new hot-air furnace. In a district which is improving in value as the 3½-mile circle. Full Price $5750

HIGH QUADRA

Most attractive white stucco bungalow of five spacious rooms and only one year old. Full high basement with air-conditioner heating unit, laundry trays and garage, etc. Quick occupancy and convenient terms arranged for $9400

Bayne & Normington
Formerly LUMBY LTD.
111 Pemberton Bldg., (Up One Flight)
B 1121 Res. G 5884, E 9230

H. A. ROBERTS
LIMITED

$11,500

SIX ROOMS and entrance hall. Large living-room, oak floors and fireplace. Dinette or den, Dutch fireplace. Very compact up-to-date kitchen. Three bedrooms. Four-piece bath and sheltered back porch. Oil-O-Matic hot-air furnace. Landscaped. A high-class home, in an artistic setting.

Evenings Call G 8672

H. A. ROBERTS
LIMITED
1712 DOUGLAS ST. (Opp. "The Bay")
Phone B 2107
"WE COVER BRITISH COLUMBIA"

FOUR-ROOM
Oak Bay Bungalow

Charming new four-room home, with no steps to climb. Four-minute walk to beach. This is a grand little home and worthy of your consideration.

$6500

The City Brokerage
1618 BLANSHARD STREET
G 3022

Gillespie, Hart
& CO., LTD.

FOUR-MILE CIRCLE

$12,600 — Fully equipped chicken farm with 600 laying birds. Modern 6-room bungalow. Greenhouse. Fruit trees. Good soil. EARLY POSSESSION.

See Mr. Marcon
Evenings Alb. 477

$15,500 Fairfield Home

Charming 11-room partly furnished home, situated near Dallas Road, with beautiful garden. Six rooms with bathroom downstairs and 4 rooms and sleeping porch and bathroom upstairs. OIL-O-MATIC HOT-WATER HEATING. Good cement basement with 2-car garage. This home is very suitable for a GUEST HOUSE or DUPLEX. Exclusive listing. TERMS.

See Mr. Beasley
Evenings, E 3225

HIGH FAIRFIELD

$7800 — Modern 5-room bungalow, many attractive features such as tiled bathroom. On quiet street, among good homes. Close to school and shopping district.

See Mr. Holmes
Evenings, E 3818

Gillespie, Hart
& CO. LTD.
Member Real Estate Board of Victoria
611 FORT ST. PHONE G 1181

Vernon Martin & Co.
739 VIEW ST. B 4264

UPLANDS

California style, white stucco bungalow of eight rooms. Main floor consists of wide entrance hall laid with rich carpet, spacious living-room, one good-size bedroom, one master bedroom with double clothes closets. An up-to-the-minute

ELECTRIC KITCHEN

with breakfast nook, a large four-piece bathroom with pedestal basin and vanity table. There is a large sundeck. Lower floor consists of a recreation room, 30 x 14, finished in cedar panelling, with a fireplace and bar; French door leads to patio; a good-size bedroom, a three-piece bathroom with pedestal basin and tile floor, a large bright laundry room. The heating is

OIL-O-MATIC HOT-AIR, AIR-CONDITIONED

There's a double garage with overhead door and breezeway. This property is situated on approximately one-third of an acre of landscaped grounds. Listing No. A-333. Priced at $24,000

Vernon Martin & Co.
739 VIEW STREET B 4264
Evenings:
W. L. Clarke E 5081
H. G. Winter E 9308

GORGE

Superior five-room stucco bungalow. Exceptionally well built and in perfect condition. Modern in every respect. It embodies all the desirable features such as large bright rooms, through hall, oak floors, cabinet kitchen, four-piece bathroom. Full basement, drive-in garage, copper piping and hot-air furnace.

IMMEDIATE POSSESSION
PRICE REDUCED TO $7850

SAANICH

Compact four-room bungalow. Ideal for retired couple. Just completed and modern in all respects. Situated on the East Saanich Road just beyond the Experimintal Farm. Gorgeous view of water and Gulf Islands. Comprises living-room with heatilator fireplace, cabinet kitchen, large utility room and two bedrooms. Good water supply. Fruit trees.

Property approximately 60' x 110'
PRICE $5500

THE ROYAL TRUST COMPANY
1202 Government Street E 4126
Member Real Estate Board of Victoria

KENNEDY REALTY
1216 BROAD STREET E 0112

Waterfront Home

At an attractive price. High, dry and sheltered yet having a magnificent view from almost every room in the house. Has about one acre of ground. It is an ultra-modern white stucco waterfront home. Main floor consists of large living-room, with large plate-glass windows and a beautifully appointed granite fireplace and hardwood floors. There is a good-size study or can be used as a bedroom. The dining-room is a lovely room with a wonderful view, the kitchen is a very compact room with oodles of cupboard space and a lovely breakfast nook overlooking the sea.

There is a lovely three-piece bathroom and a large bright workroom, well finished. Sun deck, many more features.

Upstairs has three good bedrooms with abundance of good cupboards and a lovely three-piece bathroom, and there is another sun deck. And don't forget the view.

Basement with air-conditioned Oil-O-Matic furnace, with oil on hand and contract.

Nice rock garden and many possibilities for the garden-hobby man. Small green house, and double garage. This at the low price of $15,000

MEMBER OF THE REAL ESTATE BOARD OF VICTORIA

RANDALL'S

CITY—High location, this home is one of the best buys we have had for many months. A semi-bungalow of five complete rooms on ground floor, two nice bedrooms up. Full cement basement, furnace, wash tubs. Separate garage, nice lot. Close to school, bus and stores, and a good view. Possession soon. House spotlessly clean. Price $5500

Call MR. ROBERTSON.
GEORGE RANDALL
1203 DOUGLAS ST. G 8109

K. & S.
Ker & Stephenson
LIMITED

GIVE GENEROUSLY TO THE SALVATION ARMY RED SHIELD APPEAL

YOUR CHANCE FOR A REAL BARGAIN

This five-room Gordon Head home is practically complete save for a little plumbing. Five good rooms. This would take very little to finish it and it is going, with half an acre of land, at only $4750

SMALL HOME—LOVELY GARDEN

This four-room home in the Gorge district was built under N.H.A., a guarantee of good construction. Four spacious rooms including cabinet kitchen with tile sink. Hardwood floors. Copper piping. Big lot, 200 ft. deep. A really lovely garden with terraced lawn and fish ponds in front. A few fir trees in rear. Possession three weeks $7500

JUST COMPLETED PRICE REDUCED

This home is just finished and is ready to move into. Close in and in a high location, it has exceptionally large living-room, dining-room, kitchen with tile sink, two good-sized bedrooms and 4-piece bathroom. Full cement basement and furnace piped to every room. Copper piping. Laundry trays $7600

EXTRA ROOM IN BASEMENT

A well-planned home that has through hall and five rooms with extra room in the basement and an attic reached by a closed stairway that could be made into another room. This is four and a half years old and in perfect condition. Hot-water heat. Garage $9000

SIX ROOMS IN OAK BAY

A lovely home, well located, that is brand new. Three bedrooms with cedar-lined closets. Tiled sink in the kitchen. Venetian blinds. Full cement basement. Garage. This home is south of the Avenue and near the sea $10,500

ULTRA-MODERN ON SUNNY KNOLL

A picturesque California farmhouse style of residence well situated and with a lovely view. Spacious dining and living-rooms, and three extra large bedrooms. A four-piece bathroom and another with shower and toilet. Rumpus room with with fireplace in the basement and hot-water heat. An excellent buy at $13,500

KER and STEPHENSON LTD.
Member Real Estate Board of Victoria
909 Govt. G 4127
Night Phones—E 3073 and E 6536

EVERGREEN

$20,000—CASH handles City Centre Coffee Shop, showing net profit of over $10,000 per year. Seating capacity approximately 60. Full price includes modern building, showing rental revenue of $250 per month. Full price $41,000 payable at $700 per month. Located in the heart of the business district. This makes extremely good buying with no lease or tenancy to worry about. Four years operation will return your entire investment.

EVERGREEN REAL ESTATE LTD.
722 VIEW ST. G 4013

ULTRA-MODERN OAK BAY

Situated in one of the nicest locations in the district with a large secluded garden. This ultra-modern eight-room bungalow, of a unique plan, is well worth your inspection if you are looking for a home that is the last word in design and comfort. Owners leaving Victoria and inspection by appointment only. Price $25,000

Hagar & Swayne Ltd.
626 VIEW ST. G 4121-2-3
Evenings Phones G 1656 or B 1273

FURNISHED

Here is your opportunity to acquire a lovely complete home. Five rooms, stucco, seven years built. Right up to date in every respect. Perfect furniture includes: Electric frig. and washer, spring-filled mattresses, everything for comfort, owner must move to California and will sell "as is", 1150 sq. feet of floor space. L.R. 16x18 open fireplace, etc. Good lot and garden in really fine location among new homes. Taxes $60. Terms. Price $9450

CENTRAL REALTY
715 VIEW B 2137
Eves. E 7397, G 2565

Finance Corporation
(LOVATT) LTD.
212 JONES BLDG. 722 FORT ST.
Phone G 4159

$4250—SNOW WHITE FOUR-ROOM BUNGALOW, situated 2½ miles from city centre, ½ block from good school, transportation and store. Bright good-size rooms, all newly decorated. Duroid roof, large lot in lawn and garden. Low taxes. IMMEDIATE POSSESSION.

Call Mr. Bawden

$11,500—ULTRA - MODERN FIVE-ROOM HOME, situated on a lovely large lot. Home consists of lovely entrance hall, large living-room, dining-room, cabinet kitchen, two fine large bedrooms and four-piece bath. A grand basement with fireproof garage and laundry room. This home must be seen to be appreciated. IMMEDIATE POSSESSION.

Call Mr. Green

$14,700—OR OFFER—TERMS ARRANGED — Five miles from city centre—modern seven-room stucco home. Every city convenience, on five acres of the Island's best farm land. Several barns and sheds, cement floors, piped water, electric light; also modern dairy, small orchard. Goes as is, all stock and equipment included. Ill-health only reason for selling.

Call Mr. McGillivray
Evenings
G 2117 E 0189

Stores and Apartment House

ONE STORE AND THREE - ROOM SUITE VACANT. CLOSE IN. Busiest part of city. Two large stucco stores, ideal spot for restaurant, coffee shop, etc., apartment house of nine rooms with good furniture, frigidaire, washing chesterfields, etc. HOT-WATER HEAT, two large valuable lots, you can have $100 per month, three-room suite and large new store for self, try and beat this for value. Everything goes for $11,500

Evenings, Mr. Hallmark G 6770

VIEW REALTY LTD.
301 CENTRAL BLDG. G-3213

Fairfield—Gonzales

SIX-ROOM SEMI-BUNGALOW
and
TWO-ROOM COTTAGE

$5500

Close to the sea. THIS STUCCO HOME has a living-room, kitchen, bedroom and bathroom downstairs, and from a concealed staircase three bedrooms up. THE COTTAGE is rented for $22 a month. Separate garage. Situated on a boulevarded street, this property is most unusual value.

Call Mr. SEEDHOUSE or Mr. HOYLE
Evenings E 8497 or E 2138

ISLAND INVESTMENT
COMPANY, LIMITED
GROUND FLOOR, PEMBERTON Bldg.
1006 BROAD ST. Phone G 7146-7

5-ROOM BUNGALOW

$5600

Contains through hall, nice living-room with fireplace, guest-size dining-room, kitchen and pantry, good bedrooms and bathroom. Full basement with hot-air furnace and extra room. Large lot. This house is in good condition and we can recommend it at this price.

$5600

CABELDU & MAY
LIMITED
1212 BROAD ST. E 7174

Pemberton's
G 8124

FAIRFIELD

Five - room bungalow. All large rooms. Gas range included. Full basement. Hot-air furnace. Excellent condition throughout. Duroid roof. Price $6500

Call Violet McLean, Evenings G 6867

Pemberton, Holmes
625 Fort Street G 8124

Waterfrontage

Secluded six-room stucco bungalow, with all conveniences. Full basement and furnace. On approx. 1½ acres. 80 feet of waterfrontage. Beautifully landscaped garden.

PRICE $12,600

H. G. Dalby & Co. Ltd.
634 VIEW ST. (Opp. Spencer's) E6249
Evenings, Phone W. Dalby, Colq. 136X

ELK LAKE

Approx. 30 acres. 15 acres cleared and 15 acres of timber. Small stream runs through the property. Good water supply from springs. House of five rooms and bathroom. 15 head cow barn, automatic drinking troughs. Hay barn. Possession 30 days PRICE $6900

LEACH and SPARKS
638 VIEW ST. E 4117

For sale by owner closing estate. Unusual home—high point Oak Bay—views of all mountains; landscaped, secluded garden. Seven large rooms, attractive bathroom. Seen by appointment. G arden 6265. Undervalued at cash $15,000
(Please phone preferably about 9 a.m.)

Auto Camp With 2500 Feet of Lake Frontage

On the mainland, 65 miles from Vancouver and 16 miles from Harrison Hot Springs. 57 acres, 38 acres in pasture and orchard. Good beach. Swimming and fishing. New house of six rooms, not yet completed. Price $8800

10 acres and new two-room cottage adjoining above property. PRICE $3500

LEACH and SPARKS
638 VIEW ST. E 4117

OAK BAY
SOUTH OF THE AVENUE

Five-room stucco bungalow. Living-room, fireplace, hardwood floors. Dining-room. Through hall. Two bedrooms. Pembroke bathroom. Kitchen. Electric wiring for range and water tank. Concealed stairway to unfinished attic. Hot-air furnace. Garage in basement.
EARLY POSSESSION — TERMS
$9450

SUPPORT SALVATION ARMY DRIVE

J. H. Whittome & Co.
E 9212 1012 BROAD ST.

GORGE DISTRICT

Five-room bungalow in splendid condition. Full basement with H.W. heating. Lovely garden and greenhouse. Lot 200 feet. Well worth seeing. Price $7500

JOHNSTON & CO. LTD.
Established 1903
1314 BROAD ST.—E 5242. Eve., E 9112

KING

SMALL FARM

Special. Five acres of first-class land in Saanich. Four-room frame bungalow with basement and full plumbing. Situated 10 miles from town and close to schools. Good water. Price $5000

EXCLUSIVE

12 acres in Happy Valley. Four-room house and barn, electric light, good water supply, and four acres cleared. Priced at $4600

MODERN

2½ acres on Happy Valley Road. Four-room modern bungalow, five years old with light and water. Close to school. 30-days possession. Price $6200

EXCLUSIVE

Seven-room stucco bungalow on Gorge Road. This house has been greatly reduced and is vacant and ready for immediate possession. Price $9500

CLOSE TO CITY

Six-rom frame home with revenue and quick possession. Price $5500

KING Realty
Member of Real Estate Board
1230 GOVERNMENT ST. B 2131-2
Evenings:
Mr. Turner E 7373; Mr. Bishop E 5537
Mr. Taylor E 1229; Mr. Sewell E 7285

Auto Display

BUICK
PONTIAC
G.M.C. TRUCKS
SALES AND SERVICE
FENDER AND BODY REPAIRS
WASHING, SIMONIZING, PAINTING LUBRICATION AND GAS SERVICE
&
DAVIS MOTORS
LIMITED
General Motors Wholesale and Retail Parts Distributors
900 FORT ST. G 5154

CHEVROLET
BIG CAR QUALITY AT LOW COST
LATEST PRICE LIST F.O.B. VICTORIA

STYLEMASTER—5 Tires	
BUSINESS COUPE	$1557
5-PASSENGER COUPE	$1639
TOWN SEDAN	$1659
SPORT SEDAN	$1736
SEDAN DELIVERY	$1515
FLEETMASTER—5 Tires	
5-PASSENGER COUPE	$1726
TOWN SEDAN	$1746
SPORT SEDAN	$1820

WILSON MOTORS LTD.
CHEVROLET OLDSMOBILE CADILLAC
925 YATES STREET

PLYMOUTH - CHRYSLER FARGO OWNERS

Keep your equipment in tip-top condition for driving. We have a complete stock of Chrysler Co. Parts. The approved parts for Plymouth and Chrysler cars. Factory-trained mechanics are ready to serve you. Drive in today and have us put your car in condition for continued dependable performance.

McLEOD-LUMSDEN MOTORS LTD.
863 YATES STREET G 1144
PLYMOUTH - CHRYSLER - FARGO
SALES AND SERVICE
PARTS ACCESSORIES

WANT SERVICE?
Then Try
J. M. WOOD MOTORS
YATES at COOK
ALL TEXACO "RED STAR" PRODUCTS
Dodge - De Soto - Dodge Trucks

JAMESON MOTORS LTD.
STUDEBAKER
HILLMAN
HUDSON
740 BROUGHTON

NATIONAL MOTORS
KNOWS WHAT AILS YOUR CAR
Unexcelled mechanical and beauty treatment for all makes.

MERCURY
LINCOLN
CARS and TRUCKS
ONE-STOP SERVICE
GLADWELL MOTORS
"Service Is Our Business"
MERCURY — LINCOLN
971 YATES STREET B 4285

Maynard & Sons
AUCTIONEERS
Since 1902

TOMORROW—1.30
WELL-KEPT
Furniture, Etc.

Such as: New 2-piece blue Bed Chesterfield Suite, pretty Walnut Knee-hole Desk, Walnut Tea Wagon, Welsh Dresser, Oak Fall-front Desk, Chesterfield Suites, Occasional Tables and Chairs, Loyalist Maple Writing Table, Rugs, Carpets, Lamps, almost new 6-piece Walnut-finish Bedroom Suite with Spring and Spring-filled Mattress, 6-piece Walnut Bedroom Suite with fine Spring and Mattress, several Chests Drawers, Dressers, Beds, all sizes complete with Springs and Mattresses; Hoosier Kitchen Cabinet, late model Gas Range, several Wood and Coal Ranges, Heaters, Bicycles, Gas Plates, Electric Plates, Electric Toasters and Irons, Brass and Copperware including Copper Kettle, Chinaware, Kitchenware, five 4-inch Pure Bristle Rubber-set Paint Brushes, Sparton Electric Refrigerator, Trunks, Wash Basins, Lawn Mowers, Garden Tools, Garden Hose, Ice Refrigerators, Garden Roller.

2 FINE SHOTGUNS

Radios, Sewing Machine, Showcase, Bedding, Linen, etc.

Usual Morning Sale, 10.30
1929 BUICK SEDAN

Poultry, Vegetables, Sash, Doors, useful Furniture, etc.

MAYNARD & SONS — Auctioneers
731-733 Johnson G 5921

By Gradwell Kilshaw

AUCTION SALE
OF
REAL PROPERTY
BEAUTIFUL
RESIDENCE
Known as
908 St. Charles St.
(In Lovely Rockland Area)
Sale to Be Held on the Property
Subject to Terms and Conditions to Be Announced
TUESDAY
Sept. 9, at 1 o'Clock

This delightful home, well situated and surrounded by homes of similar character, is in excellent condition. Comprising 9 spacious rooms with all modern appurtenances, 3 well-appointed bathrooms. The lot, 98 ft. by 188 ft., is beautifully landscaped. Two-car garage. Large greenhouse with hot-water heating. This property has charm, substance and comfort.

The residence will be open for inspection Sunday and Monday from 2 to 9 p.m., and by appointment with the Auctioneer and undernoted agents.

Gradwell Kilshaw
AUCTIONEER
With CABELDU & MAY LTD.
1212 Broad Street Phone E 7174

The Classified Pages of the Times offer
Many Good Buys in Real Estate

Fastest Fliers Awarded Medals

Two pilots are presented with the U.S. Distinguished Flying Crosses for setting new world speed records in the jet-propelled Skystreak. Assistant Secretary of the Navy for Air John Nichols Brown (centre) made the presentation to Commander Turner F. Caldwell (left) of the U.S. Navy, who set a record Aug. 20 at 640.7 m.p.h., and Maj. Marion E. Carl (right) of the U.S. Marines, who beat that mark with the same plane five days later at 650.6 m.p.h. The ceremony was held in Washington.

PRISCILLA'S POP

Modern Massacre Removes Indians From Boxla Finals

MONTREAL (CP)—A revival last Monday of Indian massacres of days long ago, which resulted in attempted "scalping" of four Cornwall, Ont., lacrosse players, has cost the Caughnawaga Indians the right to participate in the Quebec Lacrosse Association playoffs.

The Q.L.A. announced last night following a special meeting that the Indians were expelled from further playoff participation as an aftermath of the riot Monday at Lachine Arena when four Cornwall players and a referee suffered head injuries when the Caughnawaga team and about 200 spectators mobbed the Cornwall team.

Simultaneously with the Q.L.A. ruling, the Lachine City Council decided that no further rental would be granted to either Indian controlled lacrosse or hockey teams.

The Caughnawaga Indian reservation, located opposite Lachine on the south bank of the St. Lawrence River, has no indoor sports arena where hockey and lacrosse games may be played. The action by the Lachine City Council will prevent Caughnawaga from participating in future sports events in Lachine.

The riot started in the second period with Cornwall leading 7 to 2. Of the 2,000 spectators 200 stormed onto the floor, smashing down a 30-foot stretch of wire fencing, and ganged up on the visiting team.

Uncle Ray

FROGS HELPED GALVANI TO OBTAIN ELECTRIC CURRENT

It may seem strange to hear that frogs have helped men win knowledge about electric power, but it is true.

They were dead frogs, and had no way of knowing what it was all about, but they served their purpose.

In the year 1780, an Italian named Luigi Galvani was at work in the city of Bologna. He was trying to learn about the nerves of frogs by seeing what would happen when an electric shock was given to them.

Since the frog's body is very moist, it will conduct an electric current very well. Galvani found that if he touched a dead frog at the same moment an electric charge was drawn into the frog, the legs of the animal would draw up as if it were alive!

At a later time, Galvani learned another amazing fact. He found that a pair of frog's legs fastened to a brass wire would make a strong movement if the feet and the wire were made to touch iron at the same time.

What did this mean? Galvani did not know but the key had been found to a great secret. When the key was used, it would bring about the electric battery!

Galvani supposed that the frog had some electric power in it, but he was only partly right. The "power" was its moist body, which carried the electric current.

Another Italian, Alessandro Volta, was the one who put the key in the lock. He believed that the important thing was the difference between two metals.

"I can use wet paper instead of frog's legs," thought Volta, "to obtain a flow of electric current."

Volta made a heap of pieces of zinc, copper and moist paper. I say "heap," but I do not mean that the pieces were jumbled together. At the bottom was a piece of copper, and above it a piece of zinc, then moist paper, then copper, then zinc, then moist paper and so on.

When Volta touched the metal at the top and bottom, at the same time, he felt a strong shock—an electric shock.

The modern electric battery grew out of the work of Galvani and Volta.

FRANKFURT (Reuter)—Movie and play theatres in Berlin have been placed out of bounds to children under 14 to prevent further spread of infantile paralysis, the German news service in the U.S. zone reported.

NOTICE OF APPLICATION FOR CONSENT TO TRANSFER OF BEER LICENSE

NOTICE IS HEREBY GIVEN that on the first day of October, 1947, the undersigned intend to apply to the Liquor Control Board for consent to transfer of Beer License No. 7632, issued in respect of premises being part of a building known as Goldstream Hotel, situate at Goldstream District, in the Province of British Columbia, upon the lands described as the Northwest part of Section Two (2), Goldstream District, Victoria Land Registration District, in the Province of British Columbia, from Clifton Ramsey Robb to us, the undersigned George William Goddard of 1271 Union Avenue, Municipality of Saanich, Province of British Columbia, and Lewis Williams of 3001 Quadra Street, City of Victoria, Province aforesaid, the Transferees.

DATED at Victoria, B.C., this 3rd day of September, 1947.

GEORGE WILLIAM GODDARD,
LEWIS WILLIAMS,
Applicants and Transferees.

2 Arabs Killed In Jaffa Hold-up

JERUSALEM (AP) — Two Arabs bystanders today were reported shot to death in Jaffa when two bandits dressed as Arabs tried unsuccessfully to steal a money bag from two messengers.

Twenty Arabs were arrested in Jerusalem's Jaffa Gate marketplace after police had received a telephone call asserting a bomb had been placed as part of the Arab campaign against violators of their anti-Jewish boycott.

Foresees Big Trade For Canada In India

KARACHI (Reuter) — G. A. Browne, Canadian trade commissioner to Pakistan, today said on arrival by air from Bombay:

"We are looking forward to being of service to Pakistan in development of its agriculture and industry. There are commodities like jute, cotton, hides and skins which Canada can use. In return we can supply agricultural machinery and heavy electrical and industrial machinery."

Chicago, San Francisco Get Canadian Consulates

OTTAWA (CP) — Expanding consulate offices in the United States as provided at the last session of Parliament, quarters will be opened in Chicago Nov. 1 and in San Francisco Jan. 1, it was announced here today.

Parliament made provision for four new consulates in addition to the one now in New York. The location of the remaininf two is under consideration.

The Canadian trade commissioner in Los Angeles will continue after the consulate is established at San Francisco and t is possible another consulate later on will be opened in Los Angeles.

Italian Envoy Chosen

OTTAWA (CP) — The Italian government has chosen its ambassador for Canada and the official announcement of who has been selected is expected in a few days. Jean Desy, newly-appointed Canadian ambassador to Rome, will arrive there in about a month. He is still in his former post in Rio de Janiero.

George Washington was the owner of the first Pennsylvania oil well.

Fire At Queen's U.

KINGSTON, Ont. (CP) — Fire swept the three-story Students' Union building at Queen's University today, causing estimated damage of between $50,000 and $80,000 before it was brought under control. Cause of the blaze is unknown.

42 ONLY
FOLDING COTS
Used, in New Condition—Priced to Sell
Single Springs—All Styles
FOR YOUR SHORTAGE
SEE OUR SURPLUS
Capital Iron & Metals Ltd.
1824-1832 STORE STREET G 2434 - G 8441

HELP the SALVATION ARMY to HELP the HELPLESS!
Give Generously to the Red Shield Appeal
JAMESON MOTORS LTD.
740 BROUGHTON
STUDEBAKER HILLMAN HUDSON
THE SALVATION ARMY

Leaders Slip In Market Nosedive

NEW YORK (AP)—A short but fast nosedive in today's stock market dropped leaders as much as two or more points before short covering and timid investment demand stemmed the drive.

Mild irregularity ruled until the second hour when offerings turned relatively urgent for steels, motors, rails and industrials.

Dow Jones closing averages:
30 industrials ... 177.27, off 1.82
20 rails ... 48.08, off 1.13
15 utilities ... 35.50, off 0.22
65 stocks ... 63.58, off 0.80
Total sales, 870,000.

(By H. A. Humber Ltd.)

	Closing Bid
Allied Chemicals	184-2
American Can	87-4
American Tobacco B	74
American Smelter	60-6
American Tel. and Tel.	159
American Woolen	39-5
Anaconda Copper	34-3
Atchison Topeka	82
B. and O. Railway	12-6
Bethlehem Steel	85-6
Canadian Pacific Railway	11
C. and O. Railway, xd.	46-4
Chrysler	58
Con. Edison	25-2
Curtiss Wright	5-4
Du Pont	190
Eastman Kodak	42-7
Erie Railroad	9-1
General Foods	39-2
General Electric	36-4
General Motors	58-3
Goodyear Tire	44-4
Hiram Walker, G. & W.	20-2
Inter. Harvester	84
Inter. Paper	47
Inter. T. and T.	10-7
Johns-Manville	43
Kennecott Copper	44-6
Loew's Theatre	20-6
Montgomery Ward	59
National Biscuit	31-1
New York Central	14-2
Norfolk and Western	61-3
Northern Pacific	19-4
Pacific Gas Electric	39-6
Paramount Pub.	21-6
Pennsylvania Railroad	18-4
Pepsi Cola	29-5
Proctor & Gamble	65-6
Public Service New Jersey	22-1
Radio	8
Schenley Distillers	38
Standard Oil New Jersey	70-2
Sears Roebuck	36-6
Socony Vacuum	16-1
Southern Pacific	42-5
Southern California Edison	32
Southern Railway	36-3
Texas Corp	60-4
Union Carbide	105
Union Pacific	138
United Aircraft	20-1
U.S. Rubber	44-1
U.S. Steel	69
Warner Bros.	14
Westinghouse Electric	27-5
Woolworth	46-4
Sinclair Oil	15-7

Preferred Stocks

(By T. H. Burns & Co. Ltd.)

	%	Bid	Asked
Abitibi ($1.50)	—	19½	20
Do. ($2.50)	—	36¾	37½
A-C Tel. ($50 par)	4½	51¾	
B.C. Electric	4	103	103½
B.C. Telephone	6	111	
Calgary Power	4	101	103
Can. Bread	4½	101½	103
Can. Bronze	5	102	
Can. Celanese ($1.75)	—	39	40
Can. Utilities	5	101¾	102½
C.W. Nat. Gas ($20 par)	4	19½	20½
Dom. Malting	5	104¼	
Donnacona	4½	102¼	103
Freiman	4½	—	98
Gatineau	5½	110	111½
G.S. Wares	5	105	106½
Howard Smith ($50 par)	—	50¾	52¾
Nat. Grocers ($1.50)	—	28¾	
Ottawa Power	5	102½	
Power Corp.	6	111½	112½
Price Bros.	4	101	103
Simpsons	4½	104	105
Standard Chemical	5	97½	98½
Geo. Weston	4½	104½	105¼

Bonds: British 2½% Consols £85¾, British 3½% War Loan £102⅞, British Funding 4s 1960-90 £112⅞.

Vancouver Stocks

Vancouver averages:
20 golds ... 53.35 off .52
10 base metals ... 73.58 unch.
15 oils ... 114.57 off .66

(By Mara, Bate & Co. Ltd.)

	Bid	Asked
OILS—		
Anaconda		9
Anglo-Canadian	136	140
A.P. Con.	12	16
C. and E. Corp.	236	245
Calmont	37	42
Commoil	33	—
Commonwealth	42	—
Dalhousie	38	45
Foothills	250	260
Highwood Sarcee	10½	
Home Oil	385	400
McLeod	5½	6
Mercury	15	18
McDougall Segur	10	—
Mill City	12	
Model	25	30
Okalta	76	80
Globe	50	53
Pacific Pete.	90	95
Royal Canadian	9	10
Royalite	17½	18
Vanalta	12	13
Vulcan	—	25
Sunset	8	
Superior	—	30
MINES—		
Bayonne Cons.	8½	9
Bralorne	1125	1170
Bridge River Con.	6⅝	7
Do. Extension	12	
Canusa	16	17
Cariboo Gold	225	235
Congress	4⅞	5¼
Dentonia	21½	22
George Copper	8	
Golconda	12	16
Grull Wihksne	7¾	8
Hedley Mascot	109	110
Highland Belle	55	58
Island Mountain	145	160
Kootenay Belle	—	10
Minto	3½	4
Pacific E. Gold	11	14
Pacific Nickel	—	14
Pioneer Gold	390	395
Premier Border	6¼	6¾
Privateer	37½	39
Quatsino Copper	13½	15½
Red Hawk	—	5
Reno Gold	10	12
Salmon Gold	27½	28½
Sheep Creek	106	110
Silback Premier	70	
Silver Ridge	—	15
Surf Inlet	—	27
Taylor Bridge	56	57
Wellington	2½	3
INDUSTRIALS—		
Capital Estates	8¾	9
Coast Breweries	305	310
Powell River		79
B.C. Turf	82	88

Toronto Unlisted

(By H. A. Humber Ltd.)

	Bid	Asked
Advance	5	7
Bright Red Lake	6	8
Bravo	2	4
Cassidy	8½	10
Craibbe	29	32
Columbiere	2	3
Harper	2¾	3
Kamlac	13	15
Lake Expanse	9	12
Lassie	10	13
Lasalle	12	14
Mate	3	5
Norcourt	6½	8
Ortona	5	6
Pinnacle	2	4
Rand	6	8
Redwood	4½	6¾
Rich Group	6	7
Salmita	11	14
Sunbear	8½	8
Tiffany	—	2½
Walcoro	3	5

London Market

LONDON (CP)—Movements in today's stock market transactions were of narrow proportions. Small improvements that dotted the list were attributed to bear covering.

Oil shares perked up somewhat on small turnover and the mining section was generally firm. In the foreign bond section, Brazilians picked up slightly.

Closings: Babcock & Wilcox 62s 3d. Boots Pure Drug 51s 4½d. Canadian Pacific £16. Central Mining £21½. Consolidated Goldfields 70s. Courtaulds 41s 9d. De Beers 31s 9d. Hudson's Bay Co. 62s 6d. London Midland Railway £26¾. Metal Box 93s 9d. Mexican Eagle 18s 3d. Mining Trust Ltd. 10s 9d. Rand Mines 127s 6d.

Negative Trend In Most Groups

MONTREAL (CP)—A negative trend was in evidence in nearly all groups in dealings up to the final hour on the Stock Exchange and Curb Market today. Mines continued to trade heavily with volume at the 259,500 share mark for the first three hours.

Montreal averages:
20 industrials ... 119.70 off .40
10 utilities ... 76.60 off .20
30 combined ... 105.30 off .40
10 pulp, paper ... 336.45 off 7.09
15 golds ... 79.65 off .29
Total sales, 403,800.

(By James Richardson & Sons)

	Bid	Asked
Can. Invest. Fund	—	505
Can. Bank of Com.	22¼	22½
Dominion Bank	26½	
Bank of Montreal	27½	28
Bank of Nova Scotia	34	
Royal Bank	23½	23¾
Bank of Toronto	35	
Abitibi com.	16	16¼
Do pfd.	19⅜	20¼
Algoma Steel	38	38½
Aluminum pfd.	27	27¼
Asbestos Corp.	27	27½
Bathurst A	20½	21
Bell. Telephone	178	180
Brazilian Traction	21½	21¾
British American Oil	25¼	25¾
B.C. Power A	27½	27¾
Building Products	29	31
Bruck Silk Mills	20½	21
Buloio Gold	19¾	20½
Can. and Dom. Sugar	21	21¼
Can. Malting	52½	
Can. Nor. Power		10
Can. Steamships com.	13½	14
Do pfd.	41	42
Can. Cement	17	17¼
Can. Breweries	22⅝	22¾
Can. Bronze com.	42	43
Can. Car and Foundry com.	13	13¼
Can. Celanese	58	60
Can. Dredge and Dock	22	
Can. Indus. Alcohol	13½	14
Can. Locomotive	23¼	23½
Canadian Pacific Railway	12⅞	13
Can. Vickers com.	30	33
Cockshutt Plow	12	12½
Commercial Alcohol	4½	5
Cons. Paper	17¼	17¼
Consumers Glass	41	
Crown Cork and Seal	—	43
Distillers Seagram	17	17¼
Dom. Bridge	32	33
Dom. Engineering	36	39
Dom. Fdries. and Steel	30	
Dom. Oilcloth and Lin.	—	39½
Dom. Woolens	12½	13
Dom. Steel and Coal B	13⅝	13¾
Dom. Stores		24
Dom. Tar and Chem.		27½
Dom. Textile	94½	95
Donna. Paper	18¼	18½
Dryden Paper	27	28
Eddy Paper	19¾	20
Fairchild Aircraft	2¼	2½
Fanny Farmer		55
Fleet Aircraft	2½	2½
Ford of Can. A	20¾	21½
Foundation Co.	23	24
Fraser Co. V.T.	47	49½
Gatineau Power		20
Gen. Steel Wares	15	16
Gypsum Lime	13½	13¾
Hamilton Bridge	7	7½
Howard Smith	26¼	26½
Imperial Oil	14½	14¾
Imperial Tobacco	15¼	15¼
Industrial Accept.	38	38½
Int. Bronze Pwdr.	24	24½
Int. Nickel	32½	32¾
Int. Paper	50¾	51½
Intl. Pete.	12¾	13
Jamaica P.S.	13½	14½
Lake of Woods	33½	34
Lowney, Walter M.	12½	13
Maple Leaf com.	12½	12¾
Massey Harris com.	16	16¼
Do pfd.	28¾	29¼
McColl Front. com.	25¼	25½
Minn. and Ont. Paper	20¼	20¾
Mitchell Robt.	15	
Molsons Brew	36¾	37½
Moore Corp.	71	
National Brew	45½	46
National Drug	13	13¼
Nat. Steel Car	22½	23
Ogilvie Flour	27½	28
Page Hersey		30½
Penmans Ltd.	65	67
Powell River	38½	39
Power Corp.	12	12¼
Price Bros.	59	60
Quebec Power	18½	18¾
St. Law. Corp. pfd.	44	45
St. Law. Paper pfd.	133½	135
Sicks' Breweries	14⅝	14¾
Southam Co.		18
South Can. Pwr.	18	
Standard Chem.	7¾	8
Steel of Can.	77	
Taylor P. & C. com.	5½	6½
Do pfd.	11	12
United Steel	8¾	8½
Walker Gooderham com.	23½	24
Westeel Prod.	29	29½
Winnipeg Elec. com.	16¾	16½

Grain

WINNIPEG (CP)—The United Kingdom took about 400,000 bushels of wheat under the Canadian Wheat Agreement in the only export business reported on Winnipeg grain exchange today.

(By H. A. Humber Ltd.)

Rye—	Open	High	Low	Close
October	356	364-4	356	364-4
December	342	345-6	342	345-6
May	326	331	325-6	331

Cash Grain Close

Oats—No. 2 cw. 65, track 65.
Barley—No. 3 cw. 93, track 93.
Rye—No. 2 cw. 365-4, track 364-4.

CHICAGO (AP)—Both corn and oats made record highs again today on the Board of Trade, but best prices were shaved considerably during the latter part of the session. Wheat was strong and resisted late selling better than the feed grains.

(By H. A. Humber Ltd.)

Wheat—	Open	High	Low	Close
September	262-4	265	261	263-4
December	261-6	265-2	260-6	264-2
May	257-2	260-6	256-6	259-4
July	229	231-4	229-4	230-4
Corn—				
September	248-6	251-6	247-6	250-4
December	226-2	226	232-2	233-2
May	227-4	228-4	225	226-4
July	219	220-4	217	218-4
Oats—				
September	116-2	118-2	115-2	116-6
December	112-5	114-4	112-1	113-2
May	106-4	107-1	105-1	105-6
July	95-3	96-1	95	95-1

City Egg Prices

The following egg prices are now in effect:

To producers—	
Grade A large	40c
Grade A medium	38c
Pullets	34c
Grade B	25c
Peewees	15c
To retailers:	
Grade A large	46c
Grade A medium	44c
Pullets	40c
Grade B	31c
Peewees	20c

Sharp Downward Trend In Golds

TORONTO (CP)—Prices and volume on the Toronto Stock Exchange today were substantially below yesterday's levels as losses more than tripled gains in all groups listed. Golds were shorply down in many instances although Eldona recovered earlier session losses and in industrials papers posted a long list of losses ranging up to about two points.

Toronto index:
20 industrials ... 167.72, off 1.44
20 golds ... 114.10, off 2.24
10 base metals ... 81.83, off 0.49
15 western oils ... 27.18, off 0.33
Total sales, 2,762,000.

(By A. E. Ames & Co.)
Sept. 4, 1947, 9 a.m.

	Bid	Asked
Alum. Co. of Canada 4% pfd.	27¼	27¾
Ashdown Hardware A	14⅝	15
Beatty Bros. com.	39	39¾
Bell Telephone	176¾	177
Brazilian T. L. and P.	21½	21¾
B.A. Oil	25½	26½
B.C. Power A	27	27⅝
Bruck Silk Mills	20	21
Burlington Steel		11¾
Canada and Dominion Sugar	21¼	21½
Canada Steamship Lines pfd.	40½	
Canadian Breweries	22⅝	23
Canadian Pacific Railway	13	13¼
Cons. Paper Corp.	17⅝	18
Cosmos Imperial Mills	27	27½
Distillers Seagram com.	17⅝	17¾
Dominion Bridge	32½	33
Ford A of Canada	21	21¾
Imperial Oil	14½	14¾
Imperial Tobacco	15¼	15½
Inter. Metal Indus. 4½% pfd.	103	103¾
Do. A	31½	33
Inter. Petroleum	12⅞	13⅛
Loblaw A	29½	30
McColl Frontenac 4% pfd.	103¾	104
Do. com.	24½	25½
Montreal Locomotive Works	15¾	16½
Monarch Knitting Co. Ltd.	16¼	17½
National Hosiery A	10¾	12
National Steel Car	23	23½
Page Hersey Tubes	—	31
Powell River Co	38½	39
Russel Indus. Ltd.	14	14¾
Shawinigan W. and P.	21½	22½
Sicks Breweries Ltd.	14¼	14¾
Simpson's Ltd. A	26½	26¾
Do. B	22½	23
Southam Co. com.	17⅛	17½
Steel of Canada pfd.	77	82
Steel of Canada	77	
Union Gas	9½	9¾
United Fuel A pfd.	47½	48
Walker, G. & W.	23½	24⅛
B.C. Electric Co. pfd.	103	103¾

(By Hagar Investments Ltd.)

	Bid	Asked
Akaitcho	1.05	1.10
Amalg. Larder	.76	.80
Astoria Rouyn	.16	.17
Aubelle	.18½	.19
Aumaque	.32	.34
Aunor	4.30	4.50
Bear Exploration	.61	.64
Beatty	.80	.85
Beaulieu	.67	.70
Bevcourt	.70	.75
Bidgood Kirkland	.25	.26
Bobjo	.16	.19
Bralorne	11.25	11.75
Broulan	.34	.37
Buffalo Addison	1.24	1.29
Buffalo Ankerite	3.15	3.25
Campbell Red Lake	3.05	3.25
Castel Treth	1.30	1.35
Canadian Malartic	.70	.72
C. and E. Corp.	3.40	3.65
Central Patricia	1.65	1.70
Chesterville	2.40	2.50
Cochenour Willans	2.80	2.85
Coin Lake	.33	.41
Colomac	.10	.11
Conwest	.93	.95
Cons. Smelters	84.50	85.00
Croinor	.95	1.00
Crowshore Pat	.16	.16½
Dickenson Red Lake	1.08	1.12
Dome Mines	24.25	24.75
Donalda	1.25	1.28
Duquesne	.85	.93
East Malartic	1.85	1.90
East Sullivan	3.10	3.20
Elder	.90	.95
Eldona	1.60	1.65
Falconbridge	4.00	4.15
Francoeur	.17	.18
Frobisher	2.30	2.60
Giant Yellowknife	6.40	6.50
Gods Lake	1.28	1.32
Goldcrest	.20	.24
Golden Gate	.22	.24
Golden Man	2.22	2.36
Harricana	.11	.12
Hardrock	.40	.43
Hasaga	.78	.90
Heva Cadillac	.34	.37
Hollinger	11.75	12.25
Hosco	.34	.35
Howey Gold	.32	.34
Hudson Bay Mining	42.00	43.00
Indian Lake	.11	.12
Inspiration	.56	.60
Inter. Uranium	.51	.89
Jason Gold	.30	.33
Joliet Quebec	.55	.60
Kerr Addison	16.25	16.50
Kirkland Lake	2.00	2.03
Labrador	6.90	7.25
Lake Duf.	.51	.60
Lakeshore	15.00	15.50
Lamaque	7.00	7.25
Leitch Gold	1.26	1.28
Little Long Lac	1.70	1.75
Lingman Lake	.85	.88
Louvicourt	1.55	1.60
Lynx	.12	.14
Madsen Red Lake	3.10	3.25
Macassa	3.30	3.50
Marcus	.68	.70
Malartic Goldfield	.57	.60
McDonald	3.15	3.30
McIntyre	65.50	65.75
McKenzie Red Lake	.57	.60
McLeod Cockshutt	1.70	1.75
Moneta	.43	.50
Negus	2.12	2.20
Nipissing	1.37	1.55
Normetal	1.72	1.75
Northern Can.	.66	.72
Noranda	44.50	45.00
Okalta	.78	.80
O'Brien Gold	2.25	2.28
Orlac	.31	.34
Osiska Lake	1.15	1.18
Ogama Roc.	.60	.65
Pamour Porc.	1.52	1.55
Paymaster	.43	.45
Perron Gold	.94	.98
Pickle Crow	2.65	2.70
Powell Rouyn	1.02	1.05
Preston East Dome	2.15	2.25
Quemont	15.50	15.75
Regcourt	.25	.26
San Antonio	4.05	4.10
Senator	.65	.70
Sheep Creek	1.05	1.10
Sherritt Gordon	3.20	3.30
Sigma	9.10	9.50
S'scoe Gold	.52	.55
Sladen Malartic	.42	.46
Steeprock	1.95	2.00
Sullivan	2.01	2.05
Sylvanite	2.25	2.30
Teck Hughes	3.90	4.00
Toburn	.78	.90
Trans. Cont. Resources	.60	.70
Upper Canada	2.30	2.40
Ventures	7.20	7.50
Waite Amulet	4.50	4.65
Wright Hargreaves	3.20	3.25
Lake Wasa	.88	.90

Canadian Bonds

(By Investment Dealers' Association)

Dominion of Canada—	Bid	Asked
VL 1 3 1951	104.40	105.40
VL 2 3 1954	105.60	106.60
VL 3 3 1956	105⅞	106⅞
VL 4 3 1957	105	106
VL 5 3 1959	104½	105½
VL 6 3 1960	104½	105½
VL 7 3 1962	104⅝	105⅝
VL 8 3 1963	104⅝	105⅝
VL 9 3 1966	104½	105½
3¼ 1966	106¼	107¼
3¼ 1952	103.85	104.85
3 1952	102.60	103.60
3 Perp.	103¾	105⅛
Dominion Guarantees—		
C.N.R. 3 1959	104	105⅛
Do. 4½ 1956	122¼	
Do. 5 1954	117	118¼
Do. 5 1969	110¼	
G.T.P. 3 1962	105¼	108
Provincial Securities—		
British Columbia 2¾ 1967	99¼	100¾
Do. 3 1960	102½	
Do. 3½ 1956	105½	
Do. 4 1957	116	
Do. 5 1953	112¼	114¼
Alberta 3½ 1970	101½	103½
Saskatchewan 3 1963	96¼	98¼
Do. 4 1960	103¼	105¼
Do. 5 1958	113¾	116
Do. 6 1952	109¾	111¾
Manitoba 2¾ 1966	99¼	
Do. 4 1950	103⅝	
Do. 4½ 1956	119½	
Do. 5½ 1958	122	
Ontario 2¾ 1975	100½	102
Quebec 3 1962	103¼	105½
New Brunswick 2¾ 1966	98¼	99¾
Nova Scotia 3 1956	102¼	104¼
Municipal Securities—		
City of Vancouver 3 1967	99¼	
Do. 4 1958	105	
Do. 5 1965	121	
City of Victoria 3¼ 1962	103¼	
Van. Water Dist. 2¾ 1967	98¼	
Do. 3¾ 1964	108	
Do. 4 1957	107½	

2 Island Companies Among 18 New Firms Registered In B.C.

Two Vancouver Island companies were among 18 new firms registered during the week ended Wednesday at the Parliament Buildings under the Companies Act.

From Victoria, Specialty Sales and Service Limited, $15,000 capital, was registered, while Lake Cowichan Hotel Co. Ltd., 50,000 shares no par value, was registered from Duncan.

The following firms were registered from Vancouver: The Bakerite Limited, $50,000; Meridian Lodge Ltd., 10,000 no par value shares; Adams Pharmacal Products Ltd., $25,000; Twin City Investments Ltd., $10,000; Pacific Coast Services Ltd., $12,500 and 250 no par value shares; Ernest Dann Ltd., $25,000; Pacific Amino Industries Limited, 10,000 no par value shares; Aberdeen Block Limited, $50,000; Sylvan Food Products Ltd., $20,000; Peacock Auto Court Ltd., $25,000; Piggott-Anderson Ltd., $10,000; Associated Frozen Foods Limited, $10,000; Medical Equipment Ltd., $50,000; Art-Craft Boat Works Ltd., $10,000, and Shaw Dental Laboratories (Western) Ltd., $50,000.

The Cranbrook Courier Co. Ltd., $10,000, Cranbrook; Best & Fry Limited, $10,000; New Westminster, and Frank T. Ross & Sons Ltd., $50,000, West Vancouver, were also registered.

2 More Pits Close As British Miners In Sympathy Strike

LONDON (AP)—The wildcat strike in Britain's coal mines today spread to two more pits, leaving nearly 60,000 men idle and aggravating the British fuel shortage.

A total of 48 pits in Yorkshire were closed.

Production elsewhere was curtailed, imperilling the government's recovery program centred around factory output for export.

The Press Association said the Sheffield Gas Company, serving some of the largest British steel producers, had asked industrial consumers to cut production "by as much as 50 per cent."

The dispute, which may soon cause 2,400 Yorkshire industrial plants employing more than 100,000 workers to shut down for lack of fuel, began three weeks ago among 2,000 miners at the Grimethorpe pit.

The miners refused to comply with an order by the National Coal Board that they dig two feet more of coal each day. When the board, which administers Britain's nationalized mines for the government, called for termination of their contracts, they struck and sympathy walkouts in other mines followed.

Scratched Hull Paint Only Kathleen Damage

Scratched paint on her hull below the waterline was the only damage suffered by the C.P.R.'s coastal vessel Princess Kathleen which grounded on a rock shoal in First Narrows, Vancouver Harbor, early Wednesday, Capt. O. J. Williams, manager of the C.P.R.'s B.C. Coast Steamship Service, reports.

After calling here following the accident, the Kathleen returned to Vancouver on her regular run and divers went down to search for damage. The only damage discovered was scratched paint. She sailed for Seattle from Vancouver Wednesday night in the triangle service.

Sailing Tonight

The Lake Lillooet is scheduled to sail at midnight tonight with 380,000 feet of lumber loaded here for Capetown and East London, South Africa, Ken Briggs of King Bros. Ltd., shipping agents, reported today.

Movements of other ships for which King Bros. are shipping agents are: Bradford City, due Friday morning to load 700,000 feet of lumber for the United Kingdom; Samtruth, due Saturday to load 875,000 feet for the U.K.; Norwegian motorship Skaubo, due to sail this evening for New Westminster, and the Lake Nippigon, due to drydock Friday for general repairs.

To Extend Air Mails

MONTREAL (CP)—The International Air Transport Association announced here today that, for the first time since the war, the major cities of Europe will be connected by a grid of overnight air mail and air freight services throughout the coming winter.

On Speaking Tour

Dr. B. Ifor Evans, who will make a speaking tour of Canada under the auspices of the United Kingdom Information Office, Ottawa, will be in Victoria Sept. 12. During his tour he will tell Canadian audiences something of the work of the Arts Council of Great Britain. He is very well qualified to do this, having been associated with the work of the wartime Council for the Encouragement of Music and Arts from the early stages. He is now vice-chairman of the Arts Council of Great Britain and widely associated with the arts.

40,000 Passengers Break All Records In Air Travel Here

Trans-Canada Airlines planes carried a record-breaking 40,000 passengers to and from Victoria during the summer months of June, July and August, R. L. Williams, T.C.A. city manager, reported here today.

Each month was in itself a record over all previous air travel to this city and each succeeding month showed higher figures than the preceding month.

In June approximately 11,000 passengers flew to and from the city. In July there were approximately 13,000, and in August approximately 15,750.

To meet the steady increase, T.C.A. has added facilities at both its Patricia Bay station and the Government Street offices. Additional facilities were also provided to handle the telephone reservations which flooded in.

Cannery Report Shows Smaller Sockeye Catches

Poor sockeye fishing was reflected today in the weekly report of the federal fisheries department on salmon canning operations in British Columbia.

While up until last week British Columbia's sockeye salmon season had been the second best during the past six years, statistics released today by the chief supervisor of fisheries in Vancouver showed for the first time the 1947 canning operations had dropped behind those of 1946. To date this year 258,124 48-pound cases of sockeye, considered the choicest species of B.C. salmon, have been canned. The 1946 total at the same date was 280,142, while the 1945 total was 321,542 cases.

Chums and pinks formed the largest catches during the week, swelling the total production of canned salmon for the year to 784,683 cases. At the same date last year 597,171 cases had been canned.

Canned to date this year has been almost three times as much pinks as during the same period of 1946, the total output now standing at 268,403 cases. Chums canned to date have produced 164,004 cases, compared with 159,220 cases at this date last year.

Statistics of canning operations for the past six years show that despite the lagging sockeye catches the 1947 season is the second best, exceeded only by the 1945 record year, during which 1,183,386 cases had been produced at this date. Last year was the poorest season during the six-year cycle.

One Woman's Day

By NANCY HODGES

DEVIL'S ISLAND

THE recent appointment of a Borstal expert to take charge of British Columbia's New Haven, where delinquent boys will be helped along the path to good citizenship, instead of herded with hardened offenders, is another step along Canada's road to penal reform.

This and other current indications of growing Canadian attention to the need for such reform lends more than ordinary interest to the passing of a prison which for years has shocked humanitarians the world over.

It is the infamous penal colony of Devil's Island, in French Guiana, where 70,000 convicts and political prisoners have languished in durance vile during the 95 years since it was established by Napoleon III.

BEING REPATRIATED

BANISHMENT to the colony ended in 1938. But the war prevented the return to France of those who had served their terms.

Now, according to a report issued by the French Salvation Army, which was designated officially as the agency for rehabilitating the prisoners, all of them will have been repatriated by the end of this year.

During the last year 1,582 were brought out, many of whom had spent 20 to 40 years in exile. This brought the number of ex-convicts returned to their homes in France and North Africa to 2,386.

Another 800 who have completed their terms are awaiting shipment from French Guiana. This leaves 2,718 still serving sentences in this South American penal colony, who must either complete their terms or be moved to other prisons before the dreaded place can be finally closed.

TERRIBLE PAST

MEN serving long terms or for life are being moved to the prison of St. Martin de Re, on the Ile de Re, off La Rochelle, France.

Public outcry against the terrible conditions existing in the colony led to some improvements during more recent years. But it still remained almost medieval in character.

In its hey-day—if one can use the term—disease was so rife in that tropical hell that for a time 90 per cent of the thousand sent there annually died before they had completed five years of their term.

It is also reported that, of the 800 returned to France just before the war, almost a third died under the strain of war conditions. Which isn't to be wondered at!

HELPED TO JOBS

UNDER the supervision of Brig. Charles Pean and his 30 co-workers from the French Salvation Army who went to Guiana, the released prisoners have been cared for from the time of their liberation from Devil's Island until their arrival home.

An office in France obtained jobs for the men and sought out their lost families—when there were any families to find.

And it speaks volumes for the splendid job done by the Salvation Army to learn that, of the 2,000 convicts rehabilitated by Brig. Pean's group, only three have been charged with new crimes.

UNDERSTAND AND FORGIVE

FOR after 20 to 40 years' imprisonment under such appalling and barbaric conditions, men must be reduced almost to despairing animals. And one could understand—and forgive—their lapsing under the added strain of postwar conditions in France.

Happily for civilization, penal colonies of the type of Devil's Island have been comparatively rare, and their day is over.

But for generations to come the name of that French Guiana island will be synonymous with exile, torture, disease, and all the other horrible and inhuman features associated with medieval methods of dealing with criminals and political prisoners.

And its liquidation will mark another welcome milestone on the long, slow road to just, but enlightened and humane, treatment of offenders the world over.

A. E. AMES & CO.
LIMITED
INVESTMENT SECURITIES
NEW YORK MONTREAL VANCOUVER TORONTO WINNIPEG LONDON ENGLAND
Union Building, 1205 Government St., Victoria Telephone E 4171-2-3

For a COMPLETE HOME BUILDING SERVICE
from buying your lot to draughting of plans, financing and insuring your home, consult the
BOORMAN INVESTMENT CO. LTD.
312-3 CENTRAL BUILDING E 2132

T. H. BURNS & Co. Ltd.
620 VIEW STREET
G 8157
Transacting Business by Mail
Up-Island and other out-of-town residents can transact their investment business with us by mail, easily and with complete satisfaction.

INQUIRIES INVITED FOR
DOMINION, PROVINCIAL & CORPORATION BONDS
GILLESPIE, HART & CO. LTD.
Established in 1911
611 FORT ST. STOCKS — INSURANCE — BONDS Phone G 1181

Complete Insurance Service
CAMERON INVESTMENTS LTD.
JUSTIN V. HARBORD
INSURANCE BROKERS
609 YATES ST. E 6514

BOND REDEMPTIONS
Redemption Date Call Date
POWER CORPORATION OF CANADA LTD.
Series "B," 4½%, due March 1, 1959 ... $105 Sept. 1, 1947
COMMONWEALTH OF AUSTRALIA EXTL. GOLD BONDS
5%, due Nov. 1, 1957 ... $102 Sept. 1, 1947
DOMINION OF CANADA CONVERSION LOAN
4½% due Nov. 1, 1957 ... $100 Nov. 1, 1947
DOMINION OF CANADA
4%, due Oct. 15, 1952 ... $100 Oct. 15, 1947
PROVINCE OF BUENOS AIRES—All Issues Called—Full Details on Request
FOR FULL PARTICULARS AND ASSISTANCE WITH REDEMPTION THE FACILITIES OF THIS OFFICE ARE GLADLY PLACED AT YOUR DISPOSAL
Hagar Investments Limited
Phones: G 4121-2-3 Stock Brokers and Bond Dealers View at Broad St.

STOCKS BONDS REAL ESTATE and INSURANCE
MARA BATE & CO LTD
613 FORT ST. E 7124-5

WHY RISK YOUR VALUABLES WHEN
$5
Is All It Costs to Protect Your Home Against
BURGLARY
AT
MEHAREY & CO. LTD.
622 VIEW ST. E 1188
At Entrance to Central Bldg.

SUPPORT THE RED SHIELD APPEAL
THE SALVATION ARMY
THE 'WAREHOUSE' 2 STORES
1430 DOUGLAS 1110 GOV'T.

BRENTWOOD MILL BAY FERRY
Leaves Brentwood hourly on the hour, 8.00 a.m. to 7.00. Leaves Mill Bay hourly on the half hour, 8.30 a.m. to 7.30 p.m. daily. Sundays and holidays extra runs from Brentwood at 8 and 9 p.m. From Mill Bay at 8.30 and 9.30 p.m.

TRAILWAYS
the FRIENDLY NATION-WIDE BUS SERVICE
TYPICAL ECONOMY FARES
SAN FRANCISCO 11.85
DALLAS 35.60
OMAHA 29.70
CHICAGO 36.85
from Seattle
TRAILWAYS
WESTERN CANADA TRAVEL SERVICE
602 COURTNEY ST.
Opposite Post Office

TRAVEL TOURS — TRIPS
By Air to Montreal
We Sell Tickets Everywhere
WESTERN CANADA TRAVEL SERVICE
602 COURTNEY, OPP. POST OFFICE

DIGGON-HIBBEN LTD.
Now You Know!
School has started, you know just what you must have. If there is anything forgotten on the opening day, then come to Diggon's. We have everything from college students' ring binders to 5c scribblers.
DIGGONISM: The insolvent's plea ... "Just Leave Us a Loan."
If it's Books to buy or to borrow, you'll find them on the shelves at Diggon's.
GOV'T ST.
Diggon's
DIGGON-HIBBEN LTD.

SALT SPRING ISLAND FERRY SERVICE
SUMMER SCHEDULE
Effective June 15
Lv Fulford — Lv Swartz Bay
8.15 a.m. — 9.15 a.m.
10.00 a.m. — 11.00 a.m.
4.00 p.m. — 5.00 p.m.
6.00 p.m. — 7.00 p.m.
WEDNESDAY SERVICE ONLY
8.15 a.m. — 6.30 p.m.
E 1177 E 1177
GULF ISLANDS FERRY CO.

Advertise in the Times

WESTINGHOUSE AIRWAYS
ESQUIMALT
PHONE (VICTORIA) GARDEN 7523
CHARTER FLIGHTS
EMERGENCY FLIGHTS
PLEASURE FLIGHTS
AERIAL PHOTOGRAPHY
Enquiries Invited at Any Time.